DAILY NEVADA STATE JOURNAL.

VOL. LIX — RENO, NEVADA, TUESDAY MORNING, JANUARY 13, 1903. — No 56

EDITOR IN TROUBLE

Mrs. Tingley Gets Judgment Against Los Angeles Times.

SAN DIEGO, Jan. 9 —Mrs. Katherine Tingley was today awarded a verdict of $7500 in her suit for criminal libel against Harrison Gray Otis, editor of the Los Angeles Times. The charge to the jury by the presiding judge was so strongly against Otis that the verdict was a foregone conclusion

Another suit for $75,000 is pending, Mrs. Tingley claiming that Otis is a party in a conspiracy to extort money from her by blackmail.

The suit just decided was brought for $50,000 damages for an article in the Times denouncing Mrs Tingley as a fraud and fake for her teachings in a new sect or society known as the Universal Brotherhood.

A SINISTER WARNING GIVEN

A Corte Madera Man Receives Notification That His Home Will be Set on Fire

SAN RAFAEL, Jan 13 —Jerry Adams, of Corte Madera, received by mail yesterday a mysterious looking little package which,upon opening, he found contained two papers, one a clipping from last Monday's Examiner containing the description and illustrations of the fire at Ross Station last Sunday; the other, a paper containing in badly printed letters the following message. "Jerry Adams, we fixed that — — — Jim McCue and will fix you next. Look out for fire" Adams is at a loss to decide whether the whole matter is a joke or whether the warning has been sent in earnest. The allusion to Jim McCue contained in the letter is doubtless a reference to the mysterious burning of a cottage at Corte Madera, belonging to McCue, which was destroyed two weeks ago. It was thought that the blaze had been caused by a defective flue, but McCue openly declares it to have been the work of incendiary, and even names the person whom he suspects.

Hot Water Bag....

What family is without one? A good rubber hot water bag is a necessity now-a-days. It makes easy the scientific application of heat for the relief of pain.

We sell the best rubber bags that we can obtain, guaranteeing satisfaction with every one. We make a specialty of rubber goods and will be glad to help you in your selection.

The Cann Drug Co.,
CORNER 2d & VIRGINIA STS
Leading Druggists

BADLY HURT BY LEOPARDS

While Giving a Performance Two Animals Jump on Animal Trainer

Special to The Journal:

SAN LUIS OBISPO, January 10.—Mme. Dorine, animal trainer, here during Carnival week, hada severe accident this evening. She has three performing leopards, and, while attempting to force the animals to form a pyramid on a ladder, the largest animal sprang at her. In a flash a second one followed. The brutes hurled her across the cage and jumper upon her. Another trainer answered her cries for help and with prongs and firing of blank cartridges drove the animals back while Mme. Dorine crawled from the cage

One side of her body is badly torn and scratched, while great pieces of flesh were torn from her limbs

TO REMEDY THE COAL FAMINE

The Duty on Anthracite Coal Likely to be Removed by Congress

Special to The Journal

WASHINGTON, Jan 13 —As a result of a conference between the Republican leaders on the coal famine question today it is likely a bill will be passed in a few days removing for some ninety days the duty, 67 cents per ton, on anthracite coal. This is a big victory for the Democratic followers' persistent efforts.

Senator Vest has to keep the matter before the Senate since the introduction. His bill removing the coal duty has been the Senator's "pet hobby" during the entire session

A Bureau of Mines

Special to The Journal:

WASHINGTON, Jan.13.—A bill introduced by Perkins, of California, today provides for the creation of a bureau of mines and geological survey

Telegraph Man Happy

"I am father of a boy, his name is John Patton Carnes," said Julian Carnes to The Journal man as he went to the Western Union office to get the telegraph report last evening. He further supplemented the remarks by saying "Mother and son are getting along fine."

Mr. Carnes received congratulations from all the boys on the line

Taken Suddenly Ill

United States Marshall Frank Emmitt was taken very ill yesterday morning and was taken to Carson on the local yesterday afternoon Mr. Emmitt is suffering from bowel troubles and is a very sick man. The Journal hopes to report his recovery in a short while

THE MADAM EMMA CALVE

The Famous Artist, Disappointed in Love, Contemplates a Tour to the United States.

Cruelly disappointed by the faithlessness of M. Henri Cain, her erstwhile lover, who recently took unto himself a wife Mme Calve, the famous operatic star, has changed all her plans. She is now considering an offer to visit the United States on an extended tour.

Speaking of her quitting Paris a special dispatch says

Mme. Calve has left Paris for the Reviera. She is reported ill, but the fact is that she is more angry than ill. She has quit the Opera Comique for good. She made a failure in "Le Carmelite" and when the curtain fell she stormed at the audience because it did not sufficiently applaud.

Behind the scenes the singer assailed Manager Carre and indignantly declared that she would never again sing for such fools To add fire to Calve's indignation, Mlle Cesbon, who took her role, has made an instant success

Now that Calve is to be married to M Jules Bois, the oculist, the gossips the repeating her recent words on the subject of love.

These remarks of the great prima donna were widely read at the time and much commented upon and now her engagement has aroused fresh interest in them.

"Of course I believe in love," she said. "I have repeatedly said I would rather be the happy wife of a French peasant than the greatest singer in the world

"To be loved, to love is every woman's ideal—yes every woman's. She may be an Empress or a poor little Egyptian fellah girl but the happiest moment of her life is when the man she loves tells her he loves her

'Sometimes she thinks the great moment has come when she feels only the reflected radiance of the man's passion for her. But she finds it out very soon. Then, if she is wise, she tells her lover, even though she is called fickle.

"There are women, of course, who do not have this disheartening experience, who find their ideals at once. I think those whom the world considers its most wicked women — Cleopatra, Messalina, Semiramis—prosecuted the search for their ideal, and failing to find their lover in the stars they sought him in the mire.

"Whatever a woman's life, the look that shines from her eyes at the sight of the man she loves is the same. I have seen it in the candid glances of the little peasant girls in Southern France, where I live in the summer.

"The most beautiful thing in the world to me is the faces of these women-children when some preferred young fellow, scarcely older, tells them for the first time that they are pretty. It is so new, so strange, they can scarcely believe it.

'I have seen it, too, on the more hardened faces of women in the world. You may not perceive so easily the primrose flush beneath the rouge, the world's cold light in the eyes hardened by the many disappointments, but if you look carefully it is there

"Have I loved myself? I should be ashamed to say that I have not. But I have yet to find my ideal. Perhaps I shall never find him.

"Do you know," went on the prima donna, "that the world, which divides women into good and bad would make a wiser and truer distinction if it called them merely those who found their ideals and those who sought them in vain."

DEATH OF A YOUNG MAN

Another Victim of Pneumonia Added to the Mortality of the Town

Eli Martin, one of the most prominent and best known young men of the city, died last night at 11 o'clock of pneumonia.

Mr. Martin was one of the proprietors of the French hotel of this city and had been sick but a short while, pending his death.

Some few weeks ago Mr. Martin suffered from an attack of the measles and seemed to recover in a short time. He was able to be about the streets and must have contracted a cold that resulted in pneumonia. He had been sick but eight days before the dread summons came.

Eli Martin was twenty-nine years of age and a native of France. He came to Reno a few years ago and immediately engaged in the hotel business and his business like way of conducting affairs made him many friends in the town of his adoption.

He was a member of Amity Lodge, K. of P., and also of the Eagles of this city. The time of his funeral has not as yet been decided upon, but it will probably take place under the auspices of both orders. He leaves a wife and child to mourn his loss

L. S. Richardson, a stranger in Reno, was arrested by Constable Wilson last night for beating his wife. He will be given a hearing before Judge Nash this morning

PROTEST IS OVERLOOKED

Russian Torpedo Boats Pass the Dardanelles.

LONDON, Jan. 13.—A correspondent at Constantinople says that two Russian torpedo boat have passed the Dardanelles in spite of protest of Great Britain.

Several days ago Great Britain through its foreign office entered a protest against the permission granted in September last to four unarmored Russian torpedo-boat destroyers to pass through the Dardanelles into the Black Sea, under the commercial flag of Russia, and it was believed would be followed by similar action on the part of Austro-Hungary and Italy, while Germany and France would remain aloof.

Germany's position is in consonance with her traditional policy not to embarrass the Porte while France naturally abstains from acting against the interests of her ally, Russia

SECRETARY WOOD IS INJURED

He Jumped From a Vehicle Thinking Driver Had Lost Control of Horses

Special to The Journal:

ANNAPOLIS, Jan. 13. — Secretary of Navy Moody and Senator Hale, of Maine, were reviewing naval cadets at the Academy today when the horses of the carriage took fright at the firing of a salute and ran away. Secretary Moody jumped from the vehicle and struck on his face on the frozen ground receiving very painful injuries.

A New Morgan Trust

Special to The Journal:

LONDON, Jan. 13.—It is said here that a new Morgan trust is projected to include all British, German, French and Italian shipping companies trading between Europe and South America.

Dr. Moore fills and extracts teeth without pain. Bank of Nevada building. J7tf

Whew-e-e!!

That's what the gentleman said when he saw our large assortment of fountain pens. Didn't take him a second either to buy one.

We carry the largest stock of fountain pens in the State.

Frank Golden Jewelry Co.
Cor. Second and Virginia Sts.
Reno, Nevada

New Arrivals in Evening Dress Goods...

Crepe de Paris
Gaze de Soie
Eulians
Etamines
Albatross

And Other Fancy Novelty Fabric

Gray, Reid & Co., 237 VIRGINIA STREET. Telephone Brown 285.

An Evening Call

An evening call on your lady friend will be more warmly received if you are well and neatly dressed and your linen is irreproachable. A woman of refinement always gauges a man's well br d instincts by the condition of his linen, and he goes into her presence armored with beauty when his shirt, collar and cuffs have been done up by the

Troy Laundry Company
Phone Main 371

Journal Ads ....Pay....

Climatic Changes

compel proper regard for comfort and health. The Overcoat is the winter solution of the comfort problem. The modern Overcoat pleases the eyes as well as the body We have the newest style stuffs in profusion Soft Viennas in Oxford, Black and Blue Beautiful shades in Kerseys and many other materials from which to choose.

S. C. Foster, TAILOR DRAPER IMPORTER
Hartung Bldg., Virginia Street
Phone 231 Brown

"Majestic" Shoes for Women...

Are Admittedly the Handsomest of Their Class

The price is just one dollar less than such shoes have been commonly sold There are no better shoes at this price. Past masters in the art of shoemaking build them.

$2.50

Tel. Blk. 243 **Cleator's** 17 W. Second

Sorosis Shoes Sold Only at This Store

NEWSPAPER ARCHIVE®

ADVERTISEMENTS.

Perkins' Mortuary Parlors
726-728 Sierra Street
(Near Masonic Hall.)

The most complete and modern establishment of its kind on the Pacific Coast.

PHONE—MAIN 31; RESIDENCE 35

The Farmers and Merchants Bank

Paid Up Capital $100,000

OFFICERS

W. J. WESTERFIELD.....President
L. DOLLY ..... First Vice President
F. D. KING.....Second Vice President
A. F. TOOLEY..... ..... Cashier
A. H. SMITH .....Assistant Cashier

Do a General Banking Business—Correspondents in San Francisco, Denver, Kansas City, St. Louis and New York.

Southeast Corner Second and Virginia Sts.
RENO, NEVADA

Washoe County Bank

RENO, NEVADA

Capital, fully paid - - $500,000 00
Surplus Fund . 50,000.00

GEO. W. MAPES. - .. .. - President
M. E. WARD ....Vice-President
D. B. LYMAN - .. ... -Vice-President
C. T. BENDER --- -- - .....Cashier
G. H. TAYLOR ....Assistant Cashier

With a large capital and a fine equipment, this bank is prepared to extend every reasonable accommodation.

Bank of Nevada

TRUSTEES—Daniel Meyer, Herbert Fleishhacker of San Francisco; Moritz Scheeline, Geo. F. Turrittin, J. N. Evans, P. L. Flanigan, Henry Anderson of Reno; Richard Kirman of Carson; H. M. Gerhard, J. B. J. B. Overton, C. E. Mack of Virginia City.

Paid Up Capital, $600,000

Accounts of Banks, Corporations and Individuals received on favorable terms.

INTEREST PAID ON TIME DEPOSITS

Buy and sell exchange on all the principal cities of the United States, Canada, Europe, Asia and Africa.
Messrs. Scheeline and Osburn are resident agents for twenty-eight Fire Insurance Companies, the total assets of which are $217,640,081
Safe deposit boxes for rent, prices according to size, varying from $8 to $12 per annum.

G. F. Turrittin . .. President
Moritz Scheeline Vice President
P. L. Flanigan . . . .Second Vice President
Richard Kirman Cashier
A. G. Rayeraft.. .Ass't Cashier and Secretary

WE SOLICIT YOUR BUSINESS.

Renters Loan & Trust Company

Incorporated 1890.

Capital fully paid $1,000,000

Officers and Directors Local Branch
J. M. McCormack .....President
R. W. Grimmon .... ..Vice-President
H. R. Cooke ... .Attorney
Ray N. Knight ..... .Secretary

DIRECTORS
J. M. McCormack, R. W. Grimmon, H. R. Cooke, A. Spencer, F. F. Martin, John Fitzgerald, A. F. McPhail.
H. C. Farley, Supervising Architect.

Loans money on real estate security, or make building loans through the Building and Loan Department.

W. F. CREELMAN, Resident Agent
FARMERS & MERCHANTS BANK
Depository for Nevada.

Washoe County Title Co.

218 Virginia St., Reno, Nevada.

CHAS. L. KNOX, Attorney-at-Law
General Manager

Abstracts of title furnished on short notice for any lands in Washoe County.

You cannot borrow money on your land without an abstract; many titles are defective and now is the time to have the errors corrected. Phone, Brown 344.

McPhail & Stewart

UNDERTAKERS
AND EMBALMERS

We carry the only wholesale line of eastern and Western goods in Nevada. Local trade supplied from our full stock at San Francisco prices. Office, Opera House Block. Phone Brown 411. McPhail residence, 605 Virginia street, Phone Green 384; Stewart residence 613 4th street, Phone Red 304.

SAN FRANCISCO CORRESPONDENCE

Social Chat on Timely Topics from the Pen of Madam On Dit, our Regular Correspondent.

Matters are becoming a trifle agitated here about Booker Washington, and already there is a slight discord, and if I mistake not there "will be more to follow." There is a banquet to be given by the Unitarian Club at which ladies are to be present, and naturally our small world is anxious to see who will draw the color line and who will not. Those who have heard him lecture are all very much impressed with the man's deep earnestness and broad range of ideas—unassuming and natural—trying only to serve his race which he feels so sorely needs the help he is striving to give them. In this Unitarian Club, Mr. Horace Davis, formerly a member of Congress from this State, is a prominent member—a New England man, with all of northerners' ideas of the racial differences, but I very much doubt if he takes his wife to this banquet. It is always very well to have these broad ideas for humanity at large, but when it comes to applying them to ones very own, they assume a very different complexion.

A meeting is to be held on the 19th of this month by the Jefferson Davis' Chapter of the Daughters of the Southern Confederacy, in which it is thought this subject of the admission of colored people will provoke a very lively discussion. The date fixed for this function is the anniversary of the birthday of General Robert E. Lee, and the memory of the "Lost Cause" will be revived in a way calculated to stir up old sorrows, old sectional differences in a manner that will do no good to anything or anybody. As I have said before had I the slightest authority in this matter I would do all in my power to put a stop to organizations along this line. Let Southern people look forward, not backward. Let them create new dignities, new honors for the land they love so well, not try to live on traditions. At best it is a most unwholesome diet and in this instance where it ended in awful disaster and defeat, why perpetuate the memory of it?

The visitors in our midst just now who are exciting the most interest are Mr. McDowell, the world-renowned composer, and his wife. He is a very easy, frank, approachable American, wrapped up in his work, while she is a genial, attractive, little woman very much to the "manner born." To me her personality is more interesting than that of her husband. The two were entertained last Tuesday by the Music Club and every day sees some pleasant function given in their honor.

I had a very reminiscent talk a day or two ago with a man who spent a couple of days in Nevada in its early days. Oscar T. Shuch went to Virginia City as the private secretary of William F. Stewart, 1865, I think it was. A good looking fellow he was in those days, belonging to the little coterie of young people of whom Joe King, William Woode, John Henford, W. D. Anderson, M. Henly, Miss Mamie George, Miss Belle McClellan were among the leading spirits. Life has not been a bed of roses to Mr. Shuch and in fact everything seems to have gone adversely. He is of an exceedingly literary turn of mind and has published four or five different books—"The Poets and Orators of California," "The Bench and the Bar," and two or three others along the same line; and while they are favorably regarded still they are not books that sell. Some time since his wife lost her mind and soon after his daughter, his comfort, comrade, died a most painful death. Still he seems to take life's sorrows with a sort of sorrowful philosophy, to one who knew him as I did a bright-eyed, eager youth, it is quite pathetic.

San Franciscans have much to say concerning the marriage in your town a few days ago of young Bruguirre. He lost no time after obtaining his divorce from Mrs. Bruguirre, but like "Young Lord Lochinvar," he "stopped not for break nor stayed not for stone," but was across the borders as fast as the train and the impetus and his new fancy could carry him. The Bruguirres are very wealthy, their fortune being large enough to divide and yet give a handsome income to each one of the four sons, each of whom is a trifle degree more erratic than the other. They are very musical, all of them and each is a law unto himself on any and every line his fancy may lead him. The youngest son, Louis, at seventeen was as finished a man of the world as though he were thirty, elegant of address, fluent, graceful and gracious. Before he was eighteen he went to New York, in a short time he had a circle of friends and acquaintances in the very "smart set" and was a welcome darling at afternoon teas, receptions and functions of every kind, among the Vanderbilts, Oelrichs, Colliers, Van Allens, etc. Another just such case I have never known. San Francisco suits not this Adonis and New York is the place where he would be.

If you want to get a touch of San Francisco politics I would advise you to go and stand for a little while in the beautiful court of the Palace Hotel, when you will see first one and then another local politician stroll in in a vaguely indifferent way, but it is amusing to see how naturally they fall together and many are the deep laid plans and schemes concocted in this same spot.

There are a great many improvements being made in the Palace hotel, changes which are catching the public eye, and which combined with prosperous times are rapidly making this a gathering place for many who until recently have never considered it in any light save as a very handsome hotel where people slept and fed.

Think of Lucky Baldwin hiding away in some obscure south of Market street boarding house, with his face, it is said, being slowly eaten up by a cancer. Is not this a commentary upon life? If he has a friend no one knows who it is, man or woman, even his wife, upon whom, when he wearied of her, he set the detective to discover something in her conduct whereby he might regain his freedom. This past marriage occurred about eighteen years ago, when the bride was a pretty girl of eighteen, looking between fifteen and sixteen, as innocent and ingenuous as it was possible, but it was soon evident that she was going to miss no strip that would insure a hold upon her husband, their huge fortune, and while she has been harshly treated, entirely neglected, she has gone on quietly, circumspectly. Her youth, beauty, her dignity as a wife, have all been sacrificed, but it begins now to look as if she might reap some of the benefits of her years of determined effort.

Major Boyd, of the Reno University, has been with us longer than he had anticipated, but I hear will return tomorrow. Everyone who knows him regrets to see him go for, as I have before said, his popularity is as general as his acquaintance.

In the Senatorial fight just now the name of Edgar Preston is cropping up now and again in a quiet way, but it is said that he is strongly backed by the John L. Spreckels' faction that there will be nothing in it. Mr. Preston has had the Senatorial "Bee in his bonnet" and buzzing away too in a very vigorous fashion too, for some years, but the time is not yet. From what I hear the conclusion was a foregone one before ever the Legislature convened. Irwin Scott will never give up trying, but he lacks a certain magnetism necessary to insure a strong following though he possesses many of the qualifications which fit him for a position of this kind.

Yesterday was one of the gayest days from a social standpoint that our city has ever seen. Six large receptions in full blast and hundreds of invitations having been extended to each. Dinners, in every direction, followed by the third Cotillion of the Friday Fortnightly, with about two hundred of the gayest of the gay, young people and several evening affairs, as sorts of aftermaths of the large receptions and teas.

Mrs. Oelrichs and Mrs. Willie K. Vanderbilt, it is said, will be with us in a few days and their presence among us will give the social ball an impetus, which it most certainly does not need.

One of the most agreeable functions of the past week was a reception given by Mrs. E. W. McKinstry, the widow of Judge McKinstry, in honor of her younger daughter, Miss Frances. Judge McKinstry and his wife made their first home after their marriage in Aurora, Nevada, where she in her young beauty, rapidly became the toast of the town, not much more then than a mining camp. The Judge had formed a partnership with the late A. F. Crittenden and money was an easy thing to make. The widow is still a very handsome woman, and the family is among our popular ones in San Francisco.

Your path is crossed by pneumonia, typhoid fever, accidents, etc. Don't you think it a good idea to see Shepard & Cox as to the kind of insurance that will best protect you? See us while you are healthy, we can't insure you when you are sick. The graveyards are full of people who intended to take insurance. J13t2

Skates, sleds, guns, ammunition, at the lowest prices at Schmitt's. tf

New-York Life Insurance Company, 1903

THE GREAT INTERNATIONAL LIFE INSURANCE COMPANY.
JOHN A. McCALL, President.

TOTAL INSURANCE IN FORCE $1,550,000,000

Held by over 700,000 Policy-holders who ARE the Company, who OWN the Company, and who ALONE receive the PROFITS of the Company.
Nos. 346 & 348 Broadway, New York, December 31, 1902.

THIS Company announces that it has insured during the year 1902, 145,000 individuals in the sum of over

302 MILLION DOLLARS

of insurance on which the first premiums have been paid to the company in cash. This is

40 MILLION DOLLARS

more new insurance than the company placed in 1901, and the company now has over

1550 MILLION DOLLARS

of paid-for insurance in force, which is over

108 MILLION DOLLARS

more Paid-for insurance in force than it had a year ago.

DURING the year the Company has paid in death-losses on the lives of over 5,000 policy holders, more than

15 MILLION DOLLARS

During the year the Company has paid to its living policy-holders, in maturing policies and other cash benefits, over

$14,500,000

During the year the Company has loaned direct to 27,000 of its policy-holders, on the sole security of their policies, upwards of

$8,750,000

at 5 per cent. interest, without fee or other charge.
During the year the Company has paid to its policy-holders in dividends over

$4,250,000

which is $800,000 more than was paid in 1901.

E. E. SHEPARD and J. COX, Agents.

Monday Sale Begins at The Novelty Dry Goods Store

Of Ladies' Dress Goods, Jackets, Capes, Children's Cloaks, Wrappers, Silk and Wool Waists, Fleeced Goods for Wrappers, Wool Skirts. A big stock of remnants of Wool Dress Goods at Half Price. Plaids as low as 8⅓c per yard.

We must clean out this stock.

To make room for a large spring stock that wil soon be here. Come and see us this coming week. Money makers for you

Novelty Dry Goods Store

Phone Black 241 O'CONNOR BLOCK Opposite Postoffice.
Attention to Mail Orders

NEVADA MEAT COMPANY,

SLAUGHTERERS OF CATTLE, SHEEP and HOGS

Manufacturers of High Grade Sausages

HAMS AND BACON SMOKED IN RENO IN NEW AND MODERN SMOKE-HOUSES.

Headquarters for Fresh Eggs

COR. ALAMEDA & FOURTH STREETS, RENO, NEVADA
Telephone Main 253.

The Owl Cafe

Meals a la Carte
Open Day and Night

BREARLEY & UNIACKE Proprietors. ...Virginia Street

The Owl

First-class Saloon and club rooms, where pretty good drinks and cigars are sold, and entertainment provided for patrons.

Brearley & Uniacke " " Virginia Street

RENO CABINET & NOVELTY CO.

Have just received a consignment
...of...
Quarter-Sawed Oak Mantles
In the latest designs. We are Sole Agents for
THE JACKSON VENTILATING GRATE
The public is invited to inspect our stock before purchasing elsewhere.

334 SIERRA ST. PHONE RED 383

Opening

I take pleasure in announcing to the public that I am now ready for business in my new location, and will be pleased to show my elegant stock of cloths and take orders for both ladies' and gentlemen's made to order clothes together with a complete line of ladies ready made suits.

Armand B. Kreft

Second Street, bet. Virginia and Center Streets
Reno, Nevada

Reno Cold Storage Plant Now Complete

Perfect facilities for the Storage of------
EGGS, BUTTER, CHEESE, POULTRY, BEER, Etc.

Reasonable rates per Month or Season ....

Nevada Power, Light & Water Co.
Office: Virginia and Second Sts.

The Reno Jewelry Co.

NO. 10 SECOND STREET
A fine line of
Holiday Goods

Watches, Clocks, Rings, Emblem Pins Charms, Secret Locket Chains, Silver Novelties.

Everything New and Up-to-date.

FINE WATCH & CLOCK REPAIRING A SPECIALTY

P. H. Shuey Jeweler and Optician.

Nevada Hardware & Supply Co.

Our Specialty This Week

A GATEWARE of all descriptions at Prices That Will Surprise You

FOR SALE . . .
REGISTERED
Hereford Bulls
AND HEIFERS
Alamo Hereford Stock Farm,
John Sparks, Prop.

NEWSPAPERARCHIVE®

FUNERAL OF S. J. BRYANT

His Remains Laid to Rest in the Masonic Cemetery.

All that was mortal of the late Seymour Bryant was laid to rest in Mother Earth Sunday afternoon at 2 o'clock. The funeral took place from the Masonic Temple, corner of Sierra and Commercial streets.

The sad cortege was headed by the Eagle band and was followed by a long line of carriages conveying friends and acquaintances of the deceased.

Governor John Sparks, A. G. Fletcher, G. F Turritin, S. H. Wheeler, D C. Wheeler and Theodore Clark acted as pall bearers.

The funeral was one of the largest seen in the town in some time At the grave the regular Masonic service was read and the remains lowered to their final resting place amid an embankment of flowers

Change of Office

W. F Creelman of the Reno Collecting Agency, who has also received the appointment of local agent for the Renters' Loan & Trust Co, will remove his office from the Sunderland building to the second floor in The Journal building with Messrs Cooke and Ayers, attorneys-at-law

An Omission

The names of Mr and Mrs C C. Cox were unintentionally omitted in The Journal's report of the guests present at the informal party given by Mrs Chris Johnson last Thursday evening in honor of Miss Nettie Mae Griffin

Shaving 15c at Taylor's. tf

MONTHLY MEETING

What the County Dads Did Yesterday.

The Board of County Commissioners met yesterday, a full board being present. The first matter taken up was drawing a panel of jurors to serve in the District Court the ensuing year. Three hundred names were drawn and notices will be forthcoming immediately to those who will do jury service this year

The Commissioners have decided to accept the brick building on Center street, on the land where the old pavilion stood, for use as a Justice Court. The front portion of the building will be fitted up for this purpose, while a side room is to be occupied as an office for the Chief of Police In the rear part of the building a number of cells will be put in and used as an auxilary to the County Jail

James Merklinger was reappointed as Fish and Game Warden and was complimented on the satisfactory manner in which he had performed his duty in the past.

Chief of Police Brown called the attention of the Board to the fact that a number of hay stacks had been put up just outside of the fire limits and that they were dangerous to adjoining property After hearing Mr. Brown's statement the Board instructed District Atorney Pike to draw up an ordinance in relation to this matter and intimated that the same would receive the favorable consideration of the Board

After considering a few matters of minor importance the Board adjourned until the next regular meeting, the first Monday of next month

ELKO COUNTY MINING DEAL

The Bull Run Property Is Sold for $150,000 to a New York Syndicate.

The report reached Reno yesterday that the well known Bull Run mine in Centennial district, Elko county, had been sold to eastern parties for $150,000 and that $50,000 had been paid on the same.

This property was located in 1896 by Tom Lovelock, and at the time of the sale was owned by Messrs. Smith, Carrieux and Murphy, who had been developing the property for several years past with good results.

The sale was negotiated by Hopkins & Gavin, of Boise, Idaho, and the transfer made to Harry P. Taylor, of that city, in the interest, it is said, of New York capitalists.

Some weeks ago W R Purdum, of Idaho, a well known promoter, put one of Elko county's property on the market and now comes another of the sister State's mining manipulators to advance Nevada's mining industries and Elko county seems the favored section

Mr Taylor, to whom this transfer was made, is one of the most prominent mining men of the State of Idaho. It is largely through his efforts that the "Thunder Mountain" country of that State was brought to prominence in the east. Aside from being a promoter Mr. Taylor is a practical miner and devoted the greater portion of his life in the mines of the Rocky mountains He is a hustler and the fact that he has taken an interest in the Centennial district promises much to the other property owners in that section as there is no doubt but what Mr Taylor will take individual charge of the property.

There is considerable development work on the Bull Run property and the transfer includes the ten-stamp mill which for months has been running and turning out earnings for the owners from $3000 to $4000 per month. In extracting and handling the ore some thirty men have been employed In making this a paying property, and a marketable one, the owners have experienced many a set back and the disposal of the same is possibly due to the fact that they were ready to retire from the active labor which they had been following for years and accept the compensation which would take care of them for the rest of their natural life

It is understood that Mr Taylor is backed by plenty of capital and that it was his intention if the purchase could be made to increase the capacity of the mill and force of men at work large enough to take out ore sufficient to meet the demand of this increase

Centennial district, in which the above property is situated, is one of the oldest, if not the oldest district, in Elko county, and was discovered by John and Steve Beard, in the early sixties. Elko county was at that time a part of Lander county, and the Beard Bros were attracted to the section by the reports of rich placers given them by the Indians

The district contains some mines that in past years have been famous producers, among others the Blue Jacket, which for nearly a quarter of a century was tied up in the litigation of the Blythe estate, and was finally awarded by the courts to Thomas Frezist, for 14 years' services as watchman Since released it has remained idle, mainly on account of the refractory nature of its ores, the richer ores were shipped to Swansea, Wales, for reduction

Another old-time producer was the Mountain Laurel, owned by Ed Stokes, famous as the slayer of Jim Fisk Stokes invested considerable money here, but the ledge was lost by a fault, and owing to lack of mining knowledge at that date was never found. This property will some day be reopened and the continuation of the ore body, known to be very rich, will be the reward of some intelligent miner.

In the immediate neighborhood there are six stamp mills, in all 160 stamps, two of which are producing bullion from the district

The owners of the famous Drum Lummond mine in Montana kept a corps of engineers in the field for years looking for second Drum Lummond, and believe they have found it in Centennial district.

Two years ago after exhaustive examination and tests, they purchased what is known as the Lucky Girl mine of H. R. Cooke, now of Reno, and his partners, paying $30,000 for the property. The company erected a 20-stamp mill and are now making regular bullion shipments. The values are practically all gold.

Another property owned by Riddle Bros., is now under bond to eastern parties for $100,000, and it is believed the sale will be consummated.

Van Duzer Creek, named for the father of our next Congressman, a heavy producer of placer gold, is in Centennial district.

The formation over most of the district is quartzite and the outcrops are of unusual size and strength, gold visible to the naked eye in many of the small seams in the quartzite croppings. Porphyry and slate or shale generally form one of the walls to the ledges

Should outside capital once more become interested in the mines of the Bull Run range, we may look for producers that will rival those of the past in northern Elko county, not even excepting the famous Grand Prize, Navajo, Belle Isle and later the Dexter of Tuscarora, which in all have a record of over thirty millions.

MARRIAGE LICENSES

Several People Made Happy by Cupid Fogg During the Past Two Days

County Clerk Fogg was busy yesterday and Sunday. Several people needed matrimonial fixing and Mr. Fogg was there like a "duck." He just opened the black book and started off about as follows:

"Name please, age, previous conditions of servitude; there you are. Hope you're happy for ten thousand years. Next."

This continued for some little time when Tom Hymers hollered out "Say, Fogg, there's a meeting of the Commissioners right now and I'm in session. Come hither, Willie, come."

All matters in the cementing line had to be dropped for the time being, but before closing up shop Mr. Fogg had written permits as follows:

Edward H. Chappins and Minnie McCoy, both of Marysville, Cal.

George Blakeley and Lulu E. Berkhieser, both of Bakersfield, Cal.

John J. Pounemtal and Mary Brazil, of Fresno, and D. R Frazer, of San Francisco, and Ira P. Bradley, of Reno

BIG SALE OF ONIONS

Important Product of the Meadows Being Disposed of Slowly

Five carloads of onions have been sold by the different farmers on the meadows to California ranchers at the rate of $20 per ton This time last year onions brought in the neighborhood of $40 per ton and they were in demand Reports indicate that there are a lot of onions as yet not disposed of and will not be placed on the market until prices come up

Stringent Measures

Smallpox has made its annual appearance and unless active steps are taken by the health officers and other authorities there is a possibility of an epidemic that might be far reaching Persons who have been exposed to contagion in the Lovelock case should seek medical advice at once and mix as little as possible with other people This disease is easy to combat if taken in time, but is very difficult to stamp out if allowed to obtain a foothold —Silver State.

Took a Look at the Streets

Yesterday Chairman Grove Holcomb, of the Board of County Commissioners, took a look at one or two of the streets in this city It only took him five minutes and in that time he formed some resolutions that will undoubtedly be the means of reminding some people that the different ordinances as passed upon by the Board have to be observed

Special Sale

Elsewhere in this issue will be found an interesting display advertisement of John Sunderland He has union-made jumpers, overalls, carpenter's aprons and plasterer's suits of all kinds. He is making a special sale of these goods and all will do well to call at the store if in need of these goods Read his advertisement. It will tell you more than any body can.

W. R. C., ATTENTION

The members of O. M. Mitchell, W. R. C, No. 27, are requested to meet at Harmony Hall this afternoon, Jan. 13th, at 1 o'clock, for the purpose of attending the funeral of our Sister member, Jennie Evans. By order of the President, ELLA KYLE.

JENNIE GROB, Secretary.

A young man ought in justice to himself and parents carry enough New York Life insurance to pay his own funeral expenses, if he don't then he can't afford to die and death awaits on no one whether he can afford it or not. Shepard & Cox are waiting for you; so is death. See us first. J12t2

Fraley's Cloak and Suit House

INTEREST IN OUR

20 per cent Discount Sale

IS STILL KEEPING UP

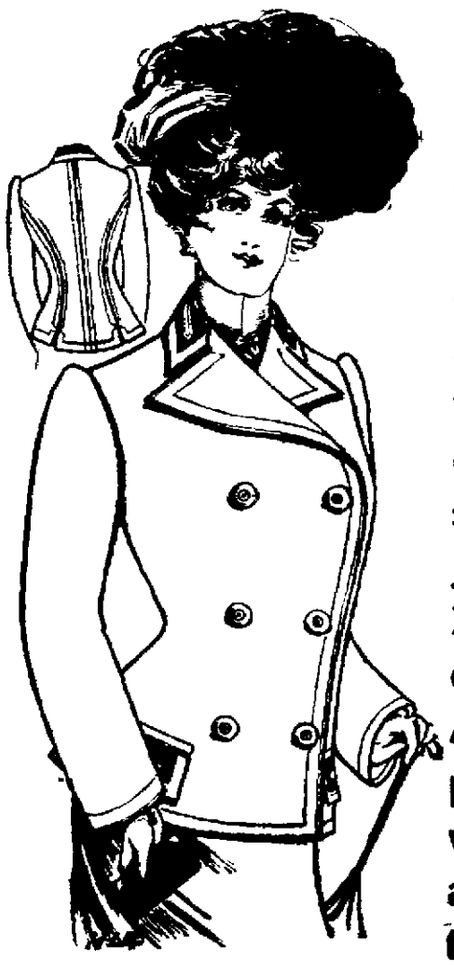

Hundreds of women have visited Reno's exclusive Cloak & Suit House during the week and taken advantage of the opportunity to secure stylish garments at our 20 per cent discount sale. A great saving in prices to those who take advantage of the same.

Special

For This Week We Shall Offer an $8.75 TAN JACKET for . . $5.00

Every garment in stock subject to a 20 per cent reduction excepting Derby and Monarch Kid Gloves,

H. FRALEY, 204 Virginia Street

Mail Orders Promptly Attended To,

John Sunderland's

CLOTHING, HAT & SHOE STORE

No. 215 Virginia Street.

SPECIAL!

Blue and Black Cheviot Suits for $5.50

Men's Black Serge Suits for $10.00

Prince Albert and Tuxedo Suits.

A big reduction on all Overcoats and Ulsters.

Monarch Shirts

New small figured and striped $1.25

NEW HATS . . .

Telescope, Cuban and English Crease.

Trunks, Suit Cases and Hand Bags.

BEST BLANKETS VERN LOW

Reno, Sunday, 11 January, 1902

Folding bed, $30

The above pictured folding bed is unusually attractive in design. It is constructed of excellent elm with quarter sawed oak front, highly polished. When opened for use it measures 6 feet 2 inches long and 4 feet wide; interior construction is of the very best, consisting of fine woven wire spring amply supported by tempered steel coils The wide top can be utilized for ornaments, such as clocks, bric a brac, etc., and is surmounted with a French beveled plate mirror 14x24 inches, Price $30.00

John Breuner Co

Virginia Street, between First and Second, Reno

Humphrey Supply Co.,

Wholesale and Retail Dealers in

Groceries, Provisions, Hay and Grain, Fresh and Cured Meats.

Free delivery wagons to all parts of town

CORNER SIERRA AND ELM STREETS

Phone Black 376.

STORAGE!

Very best facilities for storing all kinds of goods

Merchandise, Household Furniture, Produce

CARLOADS A SPECIALTY

One warehouse near railroad track, with landing direct from or into cars.

W. I. MITCHELL, Agent

Telephone Main 16.

Office and Warerooms 214-216 Lake St.

...THE...

Reno Dairy,

Successor to Silver State and Robbins' Dairies

Are prepared to furnish milk and cream in any quantity desired. It is the only dairy in town handling bottled milk.

Chism & Howard, Props.

Tel. Red 236

NEWSPAPER ARCHIVE®
NEWSPAPER ARCHIVE®

NEVADA STATE JOURNAL

RENO, NEVADA

Published every morning, Monday excepted.

E. L. BINGHAM - - - - Lessee and Publisher

OFFICE ....THE JOURNAL BLDG., SECOND STREET
TELEPHONE .....GREEN 511

TERMS:

One year, by mail	$6 00
Six months by mail	3 00
Three months by mail	1 50
Per week (by carrier)	15

AGENTS—Dwyre & Kirman, Carson City, Nevada.

Entered at the postoffice at Reno, Nev., as 2-d class matter

JOHN H. DENNIS, Editor

OUR ONLY CONTENTION

MR. NEWLANDS, as he expressed himself at the meeting of the Chamber of Commerce last Thursday evening, does not consider it necessary or advisable to hold a convention for the revision of the State Constitution. In his belief, the State is fast growing up to the present constitution, which in his opinion, while not adapted to the population and conditions at the time of greater depression than at present, the conditions and thec onstitution are adapting themselves to each other. While differing with Mr. Newlands in regard to the advisability of a convention, The Journal will cheerfully at any time open its columns to him or any one, for the expression of objections to the affirmative proposition. But even were we not favorable to a convention call and would oppose it when submitted to the vote of the people we would consider it none the lesthe duty of the legislature to furnish the opportunity for a popular expression upon the question. We consider that the twice thwarting of the wishes of the people, through legal technicalities entitle them to another expression and the privilege of settling the question for themselves. Perhaps such changed conditions as were mentioned by Mr. Newlands would cause a corresponding change in the popular vote from that of the four occasions when the question was pased upon through the medium of the ballot box and perhaps there would be wisdom in the change. Be that as it may, we do not care to further discuss the advisability or the reverse of a convention,, which we will defer until the question comes up in its proper course. Our only contention at the present time is the right of the people to again vote upon the question, and that it is the bounden duty of the legislature to enable them to do so—a position not antagonistic to that taken by Mr. Newlands in his remarks before the Chamber of Commerce.

PLEASE ENLIGHTEN US

THE Lyon County Times says it has been many years since the working men of the country, as a whole, have been getting as good wages as at present. Granting the assertion to be true, which perhaps it is, does the Times contend that the present wage schedule is proportionately beneficial to the working men with the increase in the cost of living? Does a ten per cent wage increase add to their living comforts or to their facilities for saving when accompanied by a twenty-five per cent increase in the cost of nearly every article which is necessary for the support or comfort of life? If fifty cents per day is added to a man's wages and a dollar per day is added to his cost of living to which side of his ledger should the half a dollar be charged or credited? According to our perhaps somewhat crude ideas of bookkeeping it seems as though it would naturally drift to the side which would not be favorable to the workingman's balance sheet at the end of the week, month quarter or year. If ten per cent was to be added to the market price of a manufactured article because of an additional cost of twenty per cent in its production, would the manufacturers be benefitted by the double change? If this is not a parallel case, or an illustration, will our Lyon County contemporary please point out where the benefit to the producer materializes in either case?

TO MAKE GOOD

MR. ROOSEVELT interpreted the results of the recent congresional elections by the statement "The people have given the Republican party a chance to make good." Mr. Fowler thinks that the passage of his currency and banking bill would "make good." Senator Hanna and Frye believe that the passage of the ship subsidy bill would "make good." The trust magnates believe that the firm resolve not to interfere with the shelter the trusts find in the tariff would "make good" and there does not appear to be good reason to believe that any serious difference exists between Mr. Roosevelt and other Republican leaders on this question of "making good." In his message he was silent on the ship subsidy question, he objected to tariff revision and the little he said on the currency question could be interpreted to mean consent for the passage of the Fowler bill.—Commoner.

And why not also for the Hill bill? It is a Republican measure, passing the lower house by nearly a party vote and is now in the hands of a committee in the Republican senate. Wonder if Republican silver mine owners in Nevada realize that they were assisting to "make good" that particular specimen of Republican legislation and policy, when they cast their votes last fall for congressional representatives who could not refuse to support the measure without renouncing their political fellowship with their Republican associates in the two houses of Congress.

THE SUPREME COURT CLERKSHIP

SHORTLY before the expiration of Governor Sadler's official term hedeclined to approve the bond of Secretary of State Douglas as ex-officio Clerk of the Supreme Court on the ground that that office is a constitutional one and therefore not an ex-officio position. It would seem at first blush that Governor Sadler's position was correct, although we believe that the Supreme court some years ago decided that the Secretary of State, was, under the legislative enactment consolidating the two offices, ex-officio Clerk of the Supreme court, so it is presumable that the decision sustained the constitutionality of the Act. Mr. Douglas filed his bond in the office of the Secretary of State, and it is to be hoped that no complications will result from its non-approval by the proper authority, which it is to be inferred there will not, if the decision of the Supreme court settled the constitutional question involved in the consolidation of the offices.

A SENSIBLE SUGGESTION

IT was stated a few days ago in The Journal that nine thousand Boers are on their way from South Africa to take up their residence in the United States. General Samuel Pierson, the famous Boer commander, is now in this country making arrangements to establish colonies in South-west Texas or New Mexico. A committee of Boers is expected to arrive in New Orleans about the 15th inst. In connection with this matter the Lyon County Times makes the following sensible comments and suggestion.

It seems to us that the people of Nevada have overlooked this matter in not extending to the Boer homeseekers an invitation to visit Nevada in their search for a place to locate. The valleys of Nevada are ideal spots for the homebuilding by this sturdy class of people. A colony of 500 Boers on the Miller & Lux possessions in Mason valley would work a wonderful change for good here in a few years. It might be well enough for the Reno Chamber of Commerce officials to get into communication with General Pierson or the committee which is soon to arrive in New Orleans and see if some of their people cannot be headed this way.

HARVEST FROM THE TRUST

NEW JERSEY is reaping a trust harvest in the shape of tax revenue, sure. In 1902 the State levied against corporations taxes amounting to $2,885,187.76. Of this sum $2,537,443 represents taxes against trusts of which there are 15,000 doing business under New Jersey charters, not including railroad or canal charters. Two million dollars have already been paid into the State treasury. At this rate it will not be long before the State yill be enabled to declare a dividend to its citizens as the result of the enormous amount of taxes paid into the treasury by the trusts. No wonder New Jersey is a Republican State. We are afraid that even Nevada would switch over into the Republican column under the stress of such an amount of trust nutriment.

POINTED PARAGRAPHS

(From The Commoner)

The new scientific name for laziness is "ankylostoma." The trusts are not afflicted.

It appears that the trusts have Mr. Knox "practically blockaded."

President Castro looks very much like a gentleman who has seen all the best cards in the discard.

Mr. Baer seems to have switched from divine rights to state rights without sweating his halo.

It will be some time before the Democratic party will consent to being polysyllabled into accepting Republican ideas.

How would it do to sentence those coal operatives to live a year on the average wage paid to the miners?

Republicans might resolve to read the Declaration of Independence over again before indorsing a colonial policy.

Mr. Morgan says Noah organized the first trust. Is that where Mr. Morgan learned how to supply the water?

The "Iowa idea" seems to be working with its reversing lever thrown over into the last notch.

The manifest destiny doctrine seems to have met up with a lot of trouble in the neighborhood of Caracas.

After all the trouble of subduing the Boers, John Bull is thankful he does not have to read the Boer histories of the war.

Having accomplished bloodless surgery perhaps we may yet see the day when there will be corporationless politics and bloodless campaigns.

The trusts owe the people decent treatment, but no noticeable attempt is being made by the administration to see that the people get it.

The Republicans might resolve to give Providence thanks for good crops, and not to blame Him with the mistakes made in the Philippines.

Yesterday was "Jackson Day." Andrew Jackson was a president who did not confine his strenuosity to the vocal department.

PRESSED BRICK

A RENO PRODUCT, and a first-class article. A quarter of a million now ready to place upon the market at the price of common brick. These brick are unequaled in the local market for fronts and general building purposes. A specialty of sidewalk and paving brick. For further information call on or address

RENO PRESSED BRICK COMPANY,
J. E. MONROE, General Manager
East Sixth Street : : : Reno, Nevada

Church Directory

CONGREGATIONAL CHURCH (Virginia and Fifth streets) Charles E. Chase, pastor—Services every Sunday at 11 a. m. and 7.30 p. m. Sunday Bible School at 12 15 and Christian Endeavor at 6:30 p. m. Midweek meeting for prayer and Bible study every Wednesday at 7:30 p. m. Junior Endeavor Friday at 4:00 p. m. Pastor's residence, 501 Center street. Telephone, Brown 364.

TRINITY EPISCOPAL CHURCH (Corner Second and Sierra streets) Rev. Samuel Unsworth, Rector—Holy communion every Sunday and all Holy Saint's Days at 7:30 a. m. Morning prayer and sermon every Sunday at 11 o'clock; full surpliced choir. Sunday school at 12:30 p. m. Evening song and sermon at 7:30. Rector's residence, 110 Second street, adjoining church.

METHODIST EPISCOPAL CHURCH (Sierra street, near First) J. W. Phelps, Pastor—Preaching every Sabbath at 11 a. m. and 7:30 p. m. Sunday school at 10 a. m. Epworth League services at 6:30 p. m. Prayer Meeting Wednesday evening at 7:30. Pastor's residence, 112 West street.

BAPTIST CHURCH (Second and Chestnut streets) W. C. Driver, Pastor—Preaching at 11 a. m. and 7:30 p. m. Sundays. B. Y. P. U. at 6:30 p. m. Junior B. Y. P. U., at 3 p. m. Sunday school at 12:15. Prayer meeting at 7:30 p. m., Wednesdays. Pastor's residence, 209 Maple street.

CATHOLIC CHURCH (Corner Sixth and Lake streets), F. A. Reynolds, Rector—Mass every Sunday, except second, which is held in Wadsworth. Services at 10:30 a. m. and 7:30 p. m. Sunday School after mass.

Amusements

The dramatic recital given at the opera house last evening by Miss Adelina Raffetto, the talented young Carson artist, was not as well attended as the program warranted. Summed up in few words it was an artistic treat. Miss Raffetto captured her audience almost from the first and throughout the evening held them spell-bound by her marvelous conception and interpretation of the works of the world's great dramatists.

Whether impersonating the proud and high bred Pauline Plavlovna, the loving Juliet the stately and learned Portia, the erring Magda, the sparkling, capricious Lady Gay Spanker, or the tragic Leah, Miss Raffetto both looked and acted the part in a manner which betokens the actress who is born—not made.

Miss Raffetto was recalled after each scene and before her last in a charming little speech thanked her audience for their very evident appreciation of her efforts and stated that she hoped at no very distant day to again appear before a Reno audience with her own company—a wish that will be heartily seconded by all who listened to her last evening.

Miss Raffetto was ably supported by a corps of local favorites. Mr. Will Mather is a stranger to Reno boards, but his singing was above the professional average, and he was repeatedly encored. Mr. Tobin is an old favorite in Reno and was received accordingly. Miss Vive Hickey was in splendid voice and was compelled to respond to encores after each number.

The orchestra came in for its share of applause, and it is to be regretted that Reno playgoers cannot always be provided with similar musical entertainment between acts.

Terrible Blunder

There was great excitement on the German and British warships off the Venezuelan coast.

"What is the trouble?" asked the correspondent.

"Some one has blundered with the Christmas boxes," elucidated the native, "the German sailors are opening the plum puddings and the British are struggling with the Limburger cheese."

Broke His Leg

Word was received from Tonopah last night that Tom Groten, formerly of this city, had met with an accident Sunday that may cripple him for life. Mr. Groten was engaged in teaming and in some way fell or was thrown from his seat on one of the wagons. The heavy vehicle passed over his leg, crushing it in a horrible manner and amputation may be necessary.

Coming to Reno

Prof. Ford and family who are at present giving dancing lessons at Wadsworth, expect to come to Reno and open a school the first of next month. If reports are true the young people of Wadsworth are more than pleased with the able manner in which they give dancing lessons and the socials are most enjoyable.

Stock Shipments

There was but little doing in the way of stock shipping yesterday. Eight cars were dispatched from this point consigned as follows:

Six cars of sheep were consigned to Casselette & Co., San Francisco; one car of sheep to Humphrey at Truckee, and one car of calves to the same.

GOOD NEWS

It will be good news to the mothers of small children to learn that croup can be prevented. The first sign of croup is hoarseness. A day or two before the attack the child becomes hoarse. This is soon followed by a peculiar rough cough. Give Chamberlain's Cough Remedy freely as soon as the child becomes hoarse, or even after the rough cough appears, and it will dispel all symptoms of croup. In this way all danger and exiety may be avoided. This remedy is used by many thousands of mothers and has never been known to fail. It is, in fact, the only remedy that can always be depended upon and thatis pleasant and safe to take. For sale by S. J. Hodgkinson.

The members of the Woman's Guild are requested to attend the funeral services of Mrs. Evan's, to be held at Trinity Church, Tuesday afternoon, at 1 o'clock.

Harry Davis has all the leading magazines and publications—Single copies sold or subscriptions taken.

Fresh Fig Paste at Manheim's.

Wood

Orders for Wood of all kinds—split pine, limb, etc.—All 4 feet.

S. Wheeler's Wood Yard

Phones Brown or Black 274.

PROFESSIONAL CARDS

PHYSICIANS.

DR. S. M. DE HASLEA, Physician and Surgeon. Office over Journal. Office Phone Red 266

J. A. HAMILTON, M. D., Physician and Surgeon. Confinements, Diseases of women, Surgery, Fractures and Dislocations. More than 25 years Experience. Office over Co-Op Store, Reno, Nev. Phone Brown 164.

C. H. WOODS M. D. Physician and Surgeon. Office: Bank of Nevada B'ldg. Residence 109 Sierra St. Hours: 9 to 11 a. m. 1 to 3 & 7 to 8 p. m. Phones: Office, Red 34, Res. Black 52.

Z. A. D'AMOURS, M. D., (Of the French Hospital, S. F.) Physician and Surgeon. Offices: New Investment Building. Residence: 115 Sierra St. Hours: 10 to 12 a. m., 2 to 4 and 7 to 8 p. m.

M. R. WALKER, M. D. Physician and Surgeon. Office hours: 2 to 4 and 7 to 8 p. m. Sundays by appointment. Office and residence O'Connor Block, Second street Phone Black 244

W. F. BURNETT, M. D. Physician and Surgeon (Successor to G. B. Gerino) Office and residence: New Martin B'ldg., Virginia St. Hours: 8 to 10 a. m. 1 to 3 & 7 to 8 p. m. Phone Main 231

J. E. DONAHUE. Osteopathic Physician. Graduate of the American School of Osteopathy, Kirksville, Mo., Office Rooms 2 & 9 Over Farmers and Merchants Bank. Hours from 9 to 12 a. m. and 1 to 5 p. m. Reno Nevada. Phone Brown 101

DR. S. G. BINGER, Physician and Surgeon. Office over Postoffice. Rooms 5, 6 Hours: 9 to 11 a. m., 2 to 4 and 7 to 8 p. m. Phones—Res., Brown 101. Office, Phone Black 81. 107 Plaza street. Reno, Nev.

RENO GENERAL HOSPITAL. Excellent Service Throughout. Patients received from all practicioners on equal terms. No resident physician. Every comfort and convenience of a modern Sanitarium. Cordelia S. Wentworth, Supt.

ATTORNEYS

W. E. F. DEAL, Attorney-at-Law. Offices in the Bank of Nevada B'ldg, Virginia City Nev. Rooms 51-54 Nevada Block, San Francisco Cal. Will practice in all State and Federal Courts in the States of Nevada and California, and in the Supreme Court of the United States.

FRANK D. KING, Attorney-at-Law. Legal business promptly and carefully attended to. Rooms 11 and Washoe County Bank Building.

P. N. PACKARD, Attorney & Counsellor-at-Law. Legal business of all kinds promptly attended to. Office: Sunderland Building, Reno, Nev.

DODGE & PARKER, Attorneys-at-Law, Washoe County Bank Building, Reno, Nevada.

JAMES T. BOYD, Attorney-at-Law, Office, rooms 1-2-3, Washoe Co. Bank Building.

SURVEYORS

J. H. DRIPS, United States Deputy Surveyor. Office—Bank of Nevada Bldg. Special attention paid to government work.

HENRY W. NEWBY, U. S. Deputy Mineral Surveyor, County Surveyor; Deputy State Land Register. Office, Winnemucca, Nevada

PROFESSIONAL CARDS

DENTISTS.

DR. J. C. HENNESSY, Dentist. Clinical Instructor in College of Physicians and Surgeons, San Francisco, Cal. Office Second and Virginia streets Office hours, 9 to 12 and 1 to 5 p. m.

Dr. CHAS. A. COFFIN, Dentist, Office: In Investment B'ldg., over C. J. Brook'as' store, Virginia Street, Phone Red 283

D. V. RULISON, D. D. S., HELEN M. RULISON, D. D. S. Dentists. Offices: 218 Virginia street, Reno Nevada. Phone Red 282.

REAL ESTATE

JOHN T. READ, Real Estate, Fire and Life Insurance and Collections. Mining Stock and Notary Public. Rooms 17 and 18 O'Connor Block Phone Black 245 Reno, Nev.

LEGAL ADVERTISING

Notice of Dissolution of Partnership

To all whom it may concern:

The partnership heretofore existing between Joe Feld and Joe Jarvis has this day been dissolved. The tailoring business will hereafter be conducted by Mr. Jarvis at the old stand, Queen building, Virginia street. Mr. Jarvis will pay all outstanding indebtedness against the firm and all bills must be paid to him. w3

JOE FELD,
JOE JARVIS.

Reno, Nevada, Jan. 3, 1903.

In the District Court of the United States for the District of Nevada.

IN BANKRUPTCY

In the matter of Otis I. Albee bankrupt.

To the Creditors of Otis I. Albee, of Reno, Washoe county, Nevada, and district aforesaid, a bankrupt:

Notice is hereby given that on the 6th day of December, A. D., 1902, the said Otis I. Albee was duly adjudicated bankrupt; and that the first meeting of his creditors will be held at Reno, Washoe county, Nevada, at the office of O. H. Mack, Attorney-at-Law, on the 22nd day of December, 1902, at 11:30 o'clock A. M., at which time the said creditors may attend, prove their claims, appoint a trustee, examine the bankrupt, and transact such other business as may properly come before the meeting.

O. H. MACK,
Attorney for Bankrupt.
SAMUEL PLATT,
Referee in Bankruptcy.

SUMMONS

In the Second Judicial District Court of the State of Nevada, in and for Washoe County.

The State of Nevada sends to Lizzie O'Connor, Greeting:

You are hereby required to appear in an action commenced against you defendant Redmond E. O'Connor, as plaintiff in the Second Judicial District Court of the State of Nevada, in and for the County of Washoe, and answer the complaint therein within ten days after the service on you of this Summons (exclusive of day of service), if served in said county, or twenty days if served out of said county, but within said District, and in all other cases forty days; or judgment by default will be taken against you according to the prayer of said complaint. The action is brought to recover a judgment and decree of this Court, dissolving the bonds of matrimony now existing between plaintiff and defendant, upon the ground of desertion, as follows, to-wit: That on or about the month of April in the year 1900, the defendant, disregarding the solemnity of her marriage vow, willfully and without cause or provocation, deserted and abandoned the plaintiff, and ever since has and still continues so to willfully and without cause, desert and abandon said plaintiff, and to live separate and apart from him, without any sufficient cause or any reason therefor, and against his will and without his consent.

All of which will more fully appear from the Complaint, which is on file in the office of the Clerk of said Court, at Reno, in said county, and to which you are especially referred. And you are further notified that if you fail to appear and answer said complaint, the said plaintiff will apply to the Court for the relief demanded. In testimony whereof, I have hereunto set my hand at Reno, this first day of December, A. D., 1902. CHAS. L. KNOX, Attorney for plaintiff.

Dated: December 2, 1902.

N. DAVIS

MERCHANT TAILOR

Ladies' and gents' suits made to order. Will only cost you $1.00 per week.

McCormick Building, First Floor
RENO, NEVADA.

NEWSPAPER ARCHIVE®
NEWSPAPER ARCHIVE®

Smith-Brian Co.

So-da You See the Point

The leading soda men in all its branches. Purity in water, and best of material in the manufacture of goods is our motto. Orders by mail or phone delivered promptly. Families supplied in not less than one-half dozen lots. No single bottle sold.

Phone Black 263.

P. O. Box 263.

Pioneer Soda Works

Swiss American House . . .

First-class throughout. Table supplied with the best always. Bar in connection. A carload of choice dry and sweet wines just received

CLARET WINE, 40 CENTS A GALLON

Chas. Romelli, Lessee

CENTER STREET

Sacramento Beer Hall

Headquarters for Miners and Mine Promoters

No Sazarac 47 lb — Straight Goods Only

Rusch & Becker
Proprietors

Card to the Public from Arcade Champion Bootblack...

I again thank my friends and the public for their last year's patronage, and sincerely wish them, one and all, a Happy New Year. You will still find me at the Old Stand, and during rough and cold weather, will have a stand inside the Arcade Hotel, where you can get the best shine in Reno, and be comfortable at the same time. Daily papers and periodicals on file as usual, and information of all kinds cheerfully given to strangers. Open until 9 p. m.

WM W TRIEB, Proprietor.

THE CABINET

15 Commercial Row

WINES, LIQUORS & CIGARS

Oscar Pepper Straight

BERK & TIETJEN

Proprietors.

Machinery Wanted...

1 Chlorination Barrel, lead lined
1 Boiler, 25 to 75 h. p. Locomotive preferred.
Also
Stamp mill belting
Must be in good condition and cheap for cash.

The Consolidated Loan & Trust Mining Company,
509 Seventh St., Reno, Nevada.

Cyrus Noble whiskey

When I started in Reno I made it a point to handle over my bar the best whiskey money could buy. I handle it yet. It's the world famous Cyrus Noble. Come over and see for yourself.

Charles Dreyer.
"The Clover"

RENO MARKETS.

Corrected Every Tuesday Thursday and Saturday

FLOUR—Retail: Phoenix, $1.50; Riverside, $1.35 per cwt.

MUTTON—Wholesale: Live weight. Wethers, 4 1-2c; ewes, 4; lambs, 5c per lb.

PORK—Wholesale. Live weight, 6c per lb.

BEEF—Wholesale: Live weight, 4@4 1-2c; net, 8 1-2c. Calves—live weight, 5c per lb.

HAMS—Retail, 15c; shoulders, 17 1-2c per lb.

FRESH FISH—Retail, 15@20c.

FRUITS—Retail: Oranges, 20@75c per doz; apples, 75c@$1.25 per box; cranberries, 15@20c qt.; bananas, 30@40c dozen; pineapples, 50c each; lemons, 20@25c dozen; limes, 15c dozen.

VEGETABLES—Retail: Peas, 12c lb; tomatoes, 8c lb; green peppers, 10c lb, celery, 10c; cauliflower, 10c. Potatoes—Early Rose, 90c per cwt.; Nevada Rough Skins, $1.50 per cwt.; Peerless, 60@75c; Burbank, 75c@$1.00; Sweets, $1.15@1.35. Onions, $1.30@1.50 per cwt.; cabbage, $1.25 per cwt.

POULTRY—Retail, 20@25c per lb.

OYSTERS—Retail: Large cans Eastern, 75c, small cans Eastern, 50c; large Eastern in shell, 50c per doz.; small Eastern, 25c per dozen; California, per 100, 45c; New York counts, 60c per quart; New York selects, 60c quart, Baltimore selects, 60c quart; California, $1.00 per quart.

NUTS—Retail, 20@25c per lb.

CHEESE—Swiss, per lb, 40c; Oregon cream, 25c per lb; Eastern cream, 22@25c per lb; California full cream, 20c per lb.

BUTTER — Fancy creamery, per square, 50c; creamery, 40c; fancy dairy, per square, 40c; choice dairy, per square, 40c.

EGGS—Fresh Nevada, 50c, Eastern, 28@30c.

Do You Wear Underwear

Of course you want the best especially if it can be obtained at a reasonable price. You can get what you want at

A. Nelson's Cigar Store
Virginia Street

FREE EMPLOYMENT OFFICE

The Reno Mill and Lumber Company

LUMBER AND BUILDING MATERIALS

All Classes of Mill Work
RENO, NEVADA

Button, Button, Who's Got The Button

You need 'em in your Business

DANN is the Button Man

Reno Photo Button Manfg. Co.
Riverside Studio,
F. P. Dann,
Mgr.
202 Virginia St. RNO, NEVADA

Watch and Clock Repairing

Ayer the Jeweler is located at 215 West Avenue 2 blocks west of the P. O. one half block east of the Baptist Church off Second Street Call Phone 124 Brown. Will call for goods repair and return same.

AYER The Jeweler

ARCADE HOTEL

Open day and night. Convenient for all trains. Fine restaurant attached. Best of wines, liquors and cigars at the bar.

COMMERCIAL ROW :: RENO NEV.

DAILY GRIND OF JUSTICE

Trials and Tribulations Told the Police Judge

Lizzie Flynn, of police court fame, was up before Judge Nash on the same old charge—drunk. The promised in future to mend her ways and Judge Nash allowed her to go in peace.

Indians Charlie and Ira Williams, who were under arrest for disturbing the peace, were discharged.

Indian William was turned over to Sheriff Hayes for ten days.

E. C. Cormony, D. D., was allowed to go on his own recognizance.

Indian John was arrested for being so beastly intoxicated as to be unable to take proper and decent care of himself.

Virginia Street to be Paved

Yesterday afternoon the attention of Grove Holcomb was called to the crossing on Virginia street that had been put in by Hon. F. G. Newlands as an experiment to see which would be the more lasting, brick or cement. The cement walk laid is all right but the brick walk has been torn and chopped all to pieces. Mr. Holcomb stated that the crossing would not be repaired until next spring when he confidently expected that the street would be paved. He stated that the Commissioners were heartily in favor of paving the street and that from all he has learned the different business men were equally in favor of the improvement. It is to be hoped that this work will be done and then the people on Second street will possibly wake up and find that the paving of that street is an absolute necessity. Money expended in this manner is always judicious and it takes but a glance at the only paved street in this city to prove it.

Able to Be Around

Although Richard Nash is a very sick man, he was able to come down to his court yesterday morning and attend to his duties for a short while. Mr. Nash has been threatened with pneumonia for the past three days and although far from being well he is trying to attend to matters that may well rest for the time being.

The Journal hopes to be able to report Mr. Nash as enjoying his customary good health in a few days.

We are barbers, not apprentices. Taylor, Ward & Taylor. Shaving 15c.

Cut flowers at Manheim's. 1t

Trade Pointers.

If you ant fresh frozen oysters go to J. R. Bradley Co's.

Coast cauliflowe and celer can be found at J. R. Bradley Company's.

Try a gallon of that Ohio Crab Apple Cider at the Reno Market, only 50c.

G. M. Bello & Co. make the best tamales in town, 111 Virginia street.

"Tip Top Oats," a prize in every package, for sale at the Co.-Op. store.

Plumbing, tinning and electric wiring a specialty at Schmitt's. tf

Have your picture frames made by Merrill, at 26 Second street, with Carr & Elliot4. D5tf

Fresh compresed yeast received every day at the Delicatessen & Home Bakery, Journal Block. D27tf

Fresh compressed yeast every Tuesday and Friday at Cunningham & Ferguson's. Leave your orders.

See Fowler, the sewing machine man, for bargains. The latest and best in America. Prices all right.

Cheese sandwiches, cheese straws, champagne wafers, Ramona and Athena wafers at Frank Campbell's.

When you want an expressman, telephone Red 204. Nevada Special Parcel Delivery, office 14, E Second street. D3tf

Air tight and hot blast coal and wood heaters and steel ranges and cook stoves sold at San Francisco at Schmitt's tf

A Tonopah Investment—Buy Colehan, now 25 cents; advances to 50 cents January 15th. Address A. J. Condon, Riverside Hotel. D30t5

Bryson & Cohn, proprietors of the Monarch saloon, sell Anheuser-Busch beer summer and winter. This is the best and only eastern beer on draught in Reno. tf

The Palace Shaving Parlors, the most up-to-date barber shop in Reno. Open until 11 o'clock Saturday nights. Closed all day Sunday. Six chairs presided over by competent artists.

O. G. Benschuetz, wholesale dealer in Anheuser-Busch, Extra Pale bottled, John Wieland's Extra Pale lager beer, Fredericksburg, Export lager. Bottling Works and office Ralston street. J20tf

G. A. R., ATTENTION!

Officers and members of General O. M. Mitchell Post, No. 69, Department of California and Nevada, Grand Army of the Republic, will assemble at post headquarters, Investment building, at 1 o'clock p. m., today, January 13, 1903, to act as escort to General O. M. Mitchell Camp, No. 27, W. R. C., at the funeral of Mrs. Jennie Evans. By order of John Hymers, P. C.

Walter S. Long, Adjutant. J13t1

15 cents a shave. "Live and let others live." Price at Taylor's. tf

THE TRUST BILL WILL BE PASSED

Republican Senate and House Members Have So Decided

Special to The Journal:

WASHINGTON, Jan. 13.—The leading Republican members of the Senate and House held a consultation today and after discussion it was announced that a trust bill of some sore would be passed at this session. Nothing radical to be attempted but a measure along lines of the bills proposed by Attorney-General Knox would be put through. Hoar, of the Senate Committee, said that if the house did not act soon the Senate Committee would take steps to report a measure.

MIDDLE WEST COLD WEATHER

The Coal Ring in Chicago Exposed Before the Grand Jury

Special to The Journal:

CHICAGO, Jan. 13.—As a result of the cold weather and a scarcity of fuel in the Middle West many deaths have occurred. In Chicago alone eleven persons have died in the last twenty-four hours. The evidence taken by the grand jury today shows that the coal ring controls the prices in the city and raises it at will.

THF FICHTING HAS BEGUN

Morocco is the Scene of Bloodshed and Atrocious Warfare

LONDON, Jan. 13.—A report from the capital of Morocco says that severe fighting near the capital is in progress. Meager advices state that terrible scenes are being enacted but no details are given.

CONFESSIONS OF A PRIEST

Rev. Jno. S. Cox, of Wake, Ark., writes, "For 12 years I suffered from Yellow Jaundice. I consulted a number of physicians and tried all sorts of medicines, but got no relief. Then I began the use of Electric Bitters, and feel that I am now cured of a disease that had me in its grasp for twelve years." If you want a reliable medicine for liver and kidney trouble stomach disorder or general debility, get Electric Bitters. It's guaranteed by S. J. Hodgkinson. Only 50c.

Fresh buttermilk every day at the Delicatessen & Home Bakery, Journal Block. Dec27tf.

In the Churches

BAPTIST

Last week the pastor spent two days in Verdi, visiting the people and holding evening services. The attendance at the services was good. Everybody is well in Verdi, except L. D. Ray, who is suffering from a severe cold, and Mr Nicholas, who has been a very sick man for some days, but is improving now.

Arrangements have been made for Rev. F. S. Lawrence, of Wadsworth, to come up this week and assist in conducting special meetings at Verdi. The meetings will be held each evening this week and perhaps longer.

News comes that the Baptist people of Loyalton are planning to organize and build a church. This scribe is contemplating a visit to the above mentioned town about the 25th of the present month.

Our congregation is planning for special Evangelistic services in the early spring. We expect the assistance of Dr Daniel Shepherdson, the eminent eastern Evangelist.

CONGREGATIONAL

The absence of the pastor on account of illness afforded attendants at the Congregational service an opportunity to hear Rev. W. E. M. Stewart, who gave an excellent sermon on the "Abundant Life." The readiness of Dr Stewart to help in times of need is greatly appreciated, and it is a pleasant circumstance that there was a large attendance Sunday morning. It was also the pleasure of our people to welcome several strangers. The evening service was omitted. The pastor expects to be present at the Wednesday evening service and to resume his regular duties next Sunday.

Another Pneumonia Case

Pete Christensen of the Washoe Lunch Counter is confined to his home on West street suffering from an attack of pneumonia. Thus far he seems to have a light attack and unless something unforseen happens he will be out in a short while. Dr. Woods is in attendance.

Get Your Paper Early

Don't forget to subscribe for the Morning Journal. Send postal card to The Journal office with your address and have carrier deliver paper for breakfast.

Fresh Tamales at Manheim's.

TRAVELERS' GUIDE.

Time Cards of the Three Railroads Reaching Reno.

S. P. RAILROAD

San Francisco and Wadsworth. "Ogden Route."

WESTBOUND

Stations	No. 1	No. 3	No. 5
Wadsworth	7:25am	9:35pm	4:20am
Reno.....	8:30am	10:50pm	5:40am
Truckee.....	10:10am	12:40pm	7:25am
Blue Canon	12:10pm	2:50am	9:35am
Colfax.....	1:12pm	3:57am	10:50am
Sacramento	3:05pm	6:05am	1:00pm
San Fran..	6:25pm	10:25am	4:25pm

EASTBOUND

Stations	No. 2	No. 4	No. 6
Wadsworth	8:30pm	10:10pm	9:36am
Reno.....	7:26pm	8:45pm	8:10am
Truckee.....	6:15pm	7:05pm	6:05am
Blue Canon	4:15pm	4:33pm	3:25am
Colfax.....	3:00pm	2:45pm	12:57am
Sacramento	12:55pm	11:55am	10:10pm
San Fran...	10:00am	8:00am	6:00pm

Trains No. 1 and No. 2 carry Pullman passengers only. Dining cars and sleeping cars on all trains.

V. & T. RAILROAD

General Offices, Carson City, Nev. H. M. Yerington, Gen. Sup't; E. B. Yerington, Gen. Frt. & Pass. Ag't.

Local Pass.	Va. Exp.	Daily	S.F. Exp.	Local Pass
1:20	8:35	Reno	7:10	11:40
1:55	8:58	Steamboat	6:41	11:13
2:35	9:24	Franktown	6:16	11:13
4:10	10:00	Carson	5:50	10:05
4:50	10:40	Mound House	5:05	8:40
5:48	11:13	Gold Hill	4:31	7:56
6:00	11:25	Virginia	4:20	7:45

For information as to Freight and Passenger Rates, Apply to

E. B. YERINGTON,
Gen. Freight and Pass. Ag't, Carson, Nevada.

N-C-O RAILROAD

The following change of time takes effect at noon Sunday, January 4th, 1903. TRAINS RUN DAILY EXCEPT SUNDAYS.

Read Down		Read Up
9.00am	Leave Reno Arrive	5.50pm
11.25am	Purdy, Cal.,	3.40pm
11.55am	Plumas Junction	2.45pm
12.50pm	Plumas	12.20pm
1.18pm	Chilcoot	11.35am
1.30pm	Vinton	11.20am
2.10pm	Beckwith	10.40am
2.25pm	Band Mill	10.20am
3.10pm	Clairville	945am
12.05pm	Chat	2.18pm
12.47pm	Constantia	1.30pm
1.10pm	Doyle	1.10pm
2.15pm	Amedee	12.01pm
2.55pm	Amedee	11.20am
3.20pm	Hot Springs	11.05am
6.30pm	Termo	8.25am
7.30pm	Ar. Madeline Cal. Lv	7.30am

TO ADJUST THE TWO

—good workmanship and fair prices—

it is only necessary to engage a

PLUMBER

who is satisfied with a moderate profit.

If the plumbing bills for the past year have been too high we have not done your work.

If material and workmanship was poor some other fellow has made a bad job of what we would have done well.

We are ready to do your work this year.

Hamp & Simas
Masonic Building, Reno, Nevada

McKISSICK'S OPERA HOUSE

Monday Night, Jan. 19

The great New York success. A drama of our times depicting life, love and politics in the National Capitol

"The Senator's Wife"

By members of the Reno Dramatic Club, and under the auspices of

THE WOMAN'S GUILD

For the benefit of New Parish House

Admission 50c, and reserve any seat you like

Seats on sale at Rosenthal & Armanko's Tuesday morning

Breweries

JOHN WIELAND BREWERY
San Francisco, Cal.
EXTRA PALE LAGER BEER

FREDERICHSBURG BREWERY
San Jose, Cal.
EXPORT LAGER BEER

ANHEUSER-BUSCH BREWING ASSOCIATION
St. Louis, Mo.
EXTRA PALE BOTTLED BEER

Coal! Coal!

Leave orders at Weiland's Agency
Full weight Guaranteed

Sole Agent **Shasta** Mineral Water

Otto G. Benschuetz,
WHOLESALE DEALER,
Reno, Nev.

"The Crystal"

H. J. THYES, Proprietor.

HOT SCOTCH
TOM and JERRY
OYSTER COCKTAILS
CLAM JUICE

All hot drinks a specialty. The best in the city.

Old Crow and Hermitage Whiskies

8 Second St. Doors East of Postoffice
Phone Black 361

Palace Hotel

Headquarters for Mining Men and Stockmen...

COR. COMMERCIAL ROW AND CENTER STREETS

...Open All Night...

J. A. FITZGERALD, Proprietor

Pyramid House

BEER and LUNCH HALL

East Side S. P. Depot
Phone Red 86

Nevada Agency for...
Buffalo Lager Beer
Ruhstaller Gilt Edge Beer

Bowling Alley and Shooting Gallery Attached

CHAS. J. FRISCH, Proprietor

For Sale A Bargain

8-room house and cabin on Bell street, in good condition. House alone now renting for $17.50 per month. Price $1500. Apply at once to owner.

A. HART
420 Front Street, San Francisco

New Rubber Tire Hearse

AT STEVE CURRIE'S

OPERA HOUSE STABLES

Factory Blocks!

Cordwood, Factory Blocks. Coal and Ice.

FOR SALE AT

ATKEN'S WOOD YARD

Phones: res Black 154; yard Red 818

The Cabinet Chop House

FIRST-CLASS

Meals and Short Orders.

Regular 15c lunch 11 to 2 o'clock.

Wm. Bideman Proprietor.

NewspaperARCHIVE®
NewspaperARCHIVE®

Sporting Events

At Home and Abroad. Gathered Locally and from the Exchanges

GOSSIP OF THE TURF

Successful Jockeys and the Meeting in General

First race, one mile, selling—

Forte, 106
Digley Bell, 101
Johnnie McCarty, 104
Nilgar, 106
Glissando, 106
Learoyd, 101
All About, 101
Rim Rock, 109
Kitty Kelly, 104
Light Bell, 106
Latin Bell, 99
Rosarie, 99

Second race, 7 furlongs, selling—

Blackthorn, 114
Burnetts Walkaway, 114
Maggie Felix, 112
Tufts, 103
Jim Gore II, 114
Bernota, 109
Montana Peeress, 99
Resin, 106
Handpress, 112
Sleeping Child, 106
Windward, 109
Prue, 107

Tihrd race, one mile and 100 yards, selling—

Beana, 107
Bonie Lissak, 107
Larry Wilt, 107
Iras, 87
Almaric, 87
Ignacio, 107
Hungarian, 109
St. Sever, 104
Hesper, 112
Dupont, 104
Nigrette, 84
Castake, 109
Nellie Forest, 111
Escarola, 82

Fourth race, seven furlongs, selling—

Angeleno, 106
Legal Maxim, 103
Mission, 106
Assessment 106
Golden Cottage, 109
Nat Goodwin 103
Ada N., 107
Ting-a-Ling, 107
The Weaver 109
Del Vista, 99
Constable, 106
Brissac, 103

Fifth race, three quarters, selling—

Imp. Somenos, 108
The Major, 110
Leader, 112
Jockey Club, 108
Ball Room Belle, 105
Isabellita, 105
Andrew Ring, 108
Epicure, 112
Pure Dale, 101
Onyx II, 102
Instar, 93
Alice Carey 102
Little Margaret 103
Horatius, 112

Sixth race, one mile, selling—

El Oriente, 106
Illiluoun, 106
Hutch Miller, 106
Mont Eagle, 106
Rasp, 106
I. O. U., 101
Sir Lewis, 101
Stromo, 106
Lecturer, 109
Ohio Girl, 94
Tiberia, 104
Sir Hampton, 109

Clear; fast.

TODAY'S RESULTS

First race, **futurity course—Modicum, 16-5. Saintly, 4. Karabel, 6. Time, 1:11 1-2**

Second race, 7-16 mile—Annie Marie, 4; Samar, 3 Selected, 6. Time, :42 1-2.

Third race, futurity course—Laura F. M., 2 1-2, Mexicana, 7; Young Morello, 20. Time, 1.12.

Fourth race, 1 mile, 50 yards—Grafter, 8; Illowaho, 8-5. Bill Massie, 6. Time, 1·43.

Fifth race, 13-16 mile—Barklyite, 5; Vohicer, 3; Father Wentker, 4. Time, 1:21.

Sixth race, 1 mile and 1 furlong—Rodestar, 6; Searcher, 7-5; Artilla, 5. Time, 1:54.

We sell you investments that protect your fond ones in case of death and protects you in your old age. See Shepard & Cox, Room 26, Clough & Roby building, Reno. J13t2

ALL AROUND THE TRACK

How the Good Ones Are Booted From Start to Finish

Jockeys C. Kelly and Minder were the successful riders of the day's meeting, each succeeding in landing two winners. The other winners were Ransch and W. Waldo.

The first race of the day's meeting at Oakland was over the futurity course and was won by Modicum, 16 to 5 in the betting, and ridden cleverly by Jockey Minder. Saintly, Burns up, was second and Karabel was third.

The second race was a two-year-old event for a distance of 7-16 of a mile. Annie Marie, at 4 to 1 in the betting, was first. Samar, favorite, with Burns up, was second and Selected was third. C. Kelly had the mount on Annie Marie.

The third race of the day's meeting was over the futurity course and was won by Laura F. M., ridden by Jockey C. Kelly. Mexicana, a 7 to 1 shot, was second and Young Morello, a 20 to 1 chance, was third.

The fourth race was for 1 mile and 50 yards and was won by Grafter, at 8 to 1 in the betting, ridden by Jockey Minder. Illowaho, Ransch up, was second and Bill Massie, owned by Brown & Hardin, of this city, was third. Jockey Reed had the mount on Bill Massie.

The fifth race was for a distance of 13-16 of a mile and was won handily by Barklyite, ridden by W. Waldo, and 5 to 1 in the betting. Vohicer, Bell up, was second and Father Wentker was third.

The last race of the days' meeting was for ad istance of 1 mile and 50 yards. Lodestar, ridden by Jockey Ransch and 6 to 1 in the betting, was first Searcher, favorite, was second and Artilla was third. Reed rode Artilla and Bullman had the mount on Artilla

Journal Tips

1—Digley Bell, Kelly, Matin Bell.
2—Jim Gore, Handpress, Bernota.
3—Beana, Castake, Sever.
4—Ada, Vista, Cottage.
5—Margaret, Major, Carey.
6—Illiluoun, I O U., Rasp

Britt and Corbett

Over a direct wire from San Francisco Harry Corbett and Jimmy Britt talked with Young Corbett and Tuthill, his manager, at Hot Springs, Ark., in an endeavor to arrange a match between Young Corbett and Britt. But the arrangement fell through on account of weight.

Young Corbett was asked if he would fight Britt in Frisco the last of February, the Frisco boy to weigh 130 pounds at 3 o'clock in the afternoon of the fight Young Corbett replied that under no circumstances would he consent to the weight, and his terms were then requested He asked for 128 pounds at 6 p m and 130 at the ringside He was told that Britt could not make the weight demanded, and Young Corbett replied that he was a featherweight and not the challenger, but wanted to fight

This closed the long-distance match-making event Britt closed by saying he hoped Young Corbett would take on more weight during the year

Young Corbett fights Austin Rice at Hot Springs on the 14th.

Meeting Riverside Rod and Gun Club

The Riverside Rod and Gun Club will meet Wednesday eve, Jan. 14, at the Palace shaving parlors, 22 Commercial Row, at 8 o'clock sharp. Important business, every member is requested to be present. By order W. W. Webster, Pres. J13t2

MONEY TO LOAN—On all kinds of securities. Quinn & Co., east Second street, near telegraph office. J12tf

MINING and SCIENTIFIC PRESS
FORTY-THIRD YEAR.
48 Pages : Weekly : Illustrated.
INDISPENSABLE TO MINING MEN.
$3 PER YEAR, POSTPAID.
SEND FOR SAMPLE COPY.
MINING and Scientific PRESS
330 MARKET ST., SAN FRANCISCO, CAL.

Buy From First Hands
...Agents for...
Federal Salt Co., Nevada Sulphur Co., Sierra Lime Co., Floriston Paper Co., Baker & Hamilton Mowers, Etc.
Complete Line of Road Wagons, Buggies, Surries, Bain Wagons, Phaetons, Coal, Cement
FLANIGAN WAREHOUSE CO.
Phone Main 253. RENO, NEVADA

Our Motto is "The Best"
And Our Meats are "The Best." If you are not satisfied with the place you are trading at, call on us. A pleased patron means a steady customer.
DIXON BROS., Reno's Leading Butchers
Commercial Row and Sierra Street

Special Treat for the Public
For the last day of the old year and first one of 1903, we offer our own make of choice French candies at 35 cents per pound. See our window. Come in for a taste. No trouble to show them : : : : : : : : : :
Toys at Half Price
THE PALACE BAKERY

THE blood is the oil in the lamp of life. To be healthy you must keep your blood pure and strength giving, for almost every disease gets its start from impure blood. If you are "off the hooks," lack the activity and ambition that you usually have, are irritable and nervous, have a poor appetite, suffer the terrors of sleeplessness, or get up in the morning feeling more tired than when you went to bed, or if your skin is dry and hard, and distressing eruptions break out over your body, your system is run down and your blood needs toning up and purifying, or your liver and kidneys demand attention. Don't delay, delays are dangerous. Stop on the crest of the steep hill of failing health while you can, once on a downward course means suffering, despair—death.

KICKAPOO SAGWA
MAKES BAD BLOOD GOOD
"I suffered from a chronic blood affection for 20 years. Had an operation performed on my foot, but the poison still remained and went through my entire system, and placed me in such a condition I could not sleep nights on account of the hot, burning flushes all over me. I lost the use of my limb. My liver and kidneys became badly affected, and my general health so reduced that I gave up trying to live. Took over twenty bottles of Sarsaparillas with no relief. At last I concluded to give Kickapoo Indian Sagwa a trial. After using it I experienced a great improvement. My liver and kidneys became normal, my limbs began to gain strength, so that now I can walk without crutches, and my health is good for a man of my age, being over 70 years old. I cheerfully recommend Sagwa to anyone afflicted with kidney and liver troubles. It is the greatest blood purifier ever discovered."—Amos Lord, Conway, Ia.

Low Prices and Honest Goods

Try the new store at 316 Virginia street when you want notions, stationery, wall paper, ladies and gents furnishing goods, etc., A variety of stock Twelve years in business in Reno the people know they will receive honest and fair treatment from D23tf
P. ANDREUCETTI.

SAFE AND SURE

There is no opium or other harmful substance in Chamberlain's Cough Remedy. It may be given to a baby as confidently as to an adult. It is pleasant to take, too and always cures and cures quickly. It is a favorite with mothers of small children for colds and croup. For sale by S. J. Hodgkinson.

IF
YOU WANT TO BUY CITY OR FARM PROPERTY
Sell real estate of any kind, buy or sell a mine, loan or borrow any money, buy or sell stock or need the services of a notary, call on
Bradshaw & Dockham
Room 16, Eureka Block. Office Phone Brown 715. Residence Phone Brown 307.

Sewing Machine Bargains for the Holidays
The latest and best in America, high grade, speedy, noiseless and durable. Rotary, vibrating lockstitch and chain stitch. Bargains all! Old machines taken in exchange at their full value.
Also good machine for rent or sale. Skilled repairs and readjustment of all kinds and styles.
Machine supplies and parts furnished for all. Ware room and office at 29 East Second street, Clough & Crosby block
EDWIN FOWLER, Manager
Phone, 24 Black

Classified Columns

Legitimate advertisements not exceeding six lines inserted under this head for 50 cents a week.

SITUATIONS WANTED ADVERTISEMENTS FREE OF CHARGE

WANTED.

WANTED—Lady and gentleman agent who are well acquainted. Big money. Apply at M. Davis, 108 1-2 Commercial Row. J11tf

WANTED—Rooms for housekeeping or a cottage. Furnished preferred. Address P. O. Box 147. Best of reference. J7w

WANTED—A good second-hand Upright piano. Parties having same may find buyer by addressing P. O. box 470, Reno. State price. J6w

WANTED—Situation as saloon porter, chamber work or any kind of day work. Address P. O. Box 736. J6w1

WANTED—Five young men from Reno, at once, to prepare for positions in the government service. Apply to Inter-State Corres. Inst., Cedar Rapids, Ia. N26m3

FOR RENT.

THREE ROOM COTTAGE—For rent. No children. Call at 100 Ninth st. J10w

FOR RENT—Three nicely furnished rooms suitable for housekeeping. No children. Inquire at 412 South Virginia street. J10w

FOR RENT—A new five-room dwelling house, bath and pantry, two blocks east of Court House. Apply to H. R. Cooke. J8w

TO LET—Furnished rooms, centrally located. All large and sunny. Enquire 201 Plaza street. Rent by day, week or month. J7w

FOUND—A case containing surgical instruments. Owner can have same by calling at 300 Walnut street, proving property and paying charges. J9w

FOR RENT—Two desirable furnished rooms, single or en suite, connect with bath. 517 Lake st. J3w

FOR RENT—140 acre ranch, 15 miles east of Reno. Fine vegetable land. Individual ditch of free water will rent on shares or for cash rent. For further particulars inquire or address P. A. McCarran, Reno, Nevada. D18tf

FOR SALE

FOR SALE—A few odd pieces of furniture, bedding and dishes for sale cheap, at 413 Chestnut street. Call morning if possible. J8w

FOR SALE—50 tons of hay in stack 25 tons baled for sale at market price. Enquire of H. B. Maxson, Phone Red 451. J3w

FOR SALE—A house in Virginia, 50 by 25 feet, nineteen rooms, furnished throughout, finest kind of carpets and bedroom sets, double studded and weatherboards on all sides. Not hard finished and finest kind of lumber. Price $450. Address R. H. Bone, Virginia, Nevada. S24tf

FOR SALE—A ranch containing sixty-three acres one and 1-4 miles east of the court house, in Reno. Title perfect and an abundance of water. Thirty-five acres seeded to alfalfa. Twenty acres vegetable and grain land. The balance in pasture. Two good houses. Barn common, good orchard, fine well, etc. For further particulars inquire on the premises. M. HAWCROFT. D18w4

MISCELLANEOUS.

LOST—An Eclipse bicycle was borrowed from the Elite Saloon some three weeks ago. Return same and no questions asked. J10w

RENO JAPANESE HOUSE CLEANING CO—Private and public houses cleaned; wash windows; waiter; cook; any other kinds of day work. 209 Peavine street, P. O. Box 736. J10w2

BUSINESS OPPORTUNITY—A well equipped restaurant, centrally located in the growing town of Winnemucca. Enjoys fine custom. For rent at a bargain. Address W. J. Bell, Winnemucca. J3w

FOR SALE—Rubber tired buggy with top; one large horse suitable for delivery wagon or surry; St. Bernard dog kind to children and a mixed lot of household goods. Enquire R. Jones' barber shop. J7w

DANCING ACADEMY—Albert Colyer will open a dancing academy at Kindergarten hall at 2 p. m., Jan. 6th, and will give lessons every Thursday and Friday evening at 7 o'clock. J6w1

BLACKSMITHING—Frosig Bros. have opened a shop on the corner of Peavine and Fourth streets, and will do general blacksmithing and boiler repairing at reasonable rates. Give them a call. J4w

HELP! HELP! HELP!—Nothing but reliable help furnished to those leaving their order with the Reno Collecting Agency & Employment Office, Room 17, Sunderland building, Virginia street. D27w

CLOTHES CLEANED—Ladies' and gents' garments neatly and promptly cleaned, pressed and repaired on shortest notice. Ladies waited upon at their residences upon receipt of postal card or phone. J. Barnet 200 Center st., near New Orpheum Theatre. Phone Black 83. D5m

PIANO, GUITAR AND MANDOLIN Special attention given to technics, expression and the study of classical music. Rates given to guitar and mandolin clubs; use of instruments. Attention given to practice.
MRS. M. E. ROSSEAU,
1f No. 3 Fifth st.

MRS. A. F. LISSAK—Resident agent for Charles Stevens' tailor-made suits, cloaks, etc. Also for the Delsarte corset, which you can have fitted at the agency, 209 Virginia street. O8tf

EXPRESS—All kinds of light hauling for quick delivery promptly attended to. Call up People's Express, Phone Black 121. Stand at Washoe County Bank corner. O2tf

PIANO TUNING—Herbert E. Medley, expert piano tuner of San Francisco, is in Reno. All kinds of repairing, polishing. Leave orders at Kohler & Chase, 130 Virginia st. P. O. Box 746. S23tf

FINE SILKS—Dry goods, ladies and children's underwear, etc., and ladies wearing apparel of all kinds made to order. Kuong Chung Co., 223 Center street. J15tf

DR. ELIZA A. INGALLS—Confinement and diseases of women and children. Superfluous hair, warts, moles and other facial blemishes removed by electrolysis. Over Co-Op store, Virginia street. Phone Green 161. S16tf

This, For Rent, ad. brought over 50 answers ONE INSERTION

FOR RENT—A new 4-room cottage. Enquire of Wm. Coppersmith, 312 Furth street. J4w1

Good Groceries
VEGETABLES
FRUITS
FRESH RANCH BUTTER
FRESH EGGS
And a large excellent assortment of canned goods this year's pack. Good groceries at the lowest possible prices.
Coffin & Larcombe
SIERRA STREET

...Reno...
Real Estate, Mining & Development Co.
Dealers in Real Estate and Mines
O'CONNOR BLOCK, RENO

Werner's Hair Tonic!
CURES DANDRUFF, PRESERVES and INVIGORATES the HAIR
50 CENTS A BOTTLE
At all Druggists.

Groceries, Fruits, Vegetables Wines, and Liquors
The best goods the market affords in stock. Give us trial order
THE RAILROAD LUNCH HOUSE
Opp. Passenger Depot
Newly Refitted
A. T. DOBBIO, Proprietor

TO THE PUBLIC—All persons requiring the services of a night-watchman for the protection of property or night calls should apply to Charles P. Ferrel, Official Night-watchman of Reno. N8tf

NEWSPAPER ARCHIVE®

Tell Everybody You Know

WE have been given to understand that the impression has gone abroad that we are not accepting work at present on account of our dismantling the old foundry at this place.

We wish to state to the public that we have equipped a portion of our works to handle any kind of repair work economically and with dispatch and are prepared to furnish castings of any size or quantity and are now in a position to do all kinds of machine work, blacksmith work, or boiler work and any orders in these lines given to us will receive our careful attention.

NEVADA ENGINEERING WORKS

QUICK DELIVERY

Choicest of Groceries

Fruits and Vegetables in Season.
Fresh Fish every Friday morning

FERGUSON & CUNNINGHAM

Masonic Bld'g., Com. Row

PHONE GREEN 214

DISINFECTANTS

AGAINST DIPHTHERIA

FORMALDEHYDE SOLUTION
5 CHLORIDE SOLUTION
SULPHUR, COPPERAS
AND MANY OTHER KINDS

—AT—

CHEATHAM'S DRUG STORE,

136 VIRGINIA STREET

Witch Hazel Cream for Sunburn

HODGKINSON
...Druggist...

VIRGINIA STREET :: RENO, NEVADA

Carpets, Furniture, Linoleums

An elegant line of Shades, Lace Curtains, Portiers and Draperies now in stock. Call and get our figures before purchasing elsewhere.

Donnels & Steinmetz,

NEW INVESTMENT BLDG., 2d ST.

Upholstering in All Its Branches

Truckee and Reno Meat Markets

RENO MEAT COMPANY

Wholesale and Retail Dealers in

BEEF, PORK AND MUTTON, SAUSAGE, ETC.

STEAM SAUSAGE FACTORY
GROUND BONES

Reno Market Phone, Red 181
Truckee Market Phone, Black 303 P. O. Box 498

Reno Co-Op. Store...

We are still doing business at the old stand. A trial order will convince you that it is the best and cheapest store in town to trade at. Good groceries fruit and vegetables always on hand.

RENO ROCHDALE STORE, Virginia Street

TELEPHONE MAIN 101.

In and About Nevada

Ge er l State and Mining News from All Sources

J. A. ? YLOR ·IVES BOND

Released From Custody After Habeas Corpus Proceedings.

(Special Correspondence to Journal)

ELKO, January 11.—J. A. Traylor, manager of the New York and Nevada Mining Company, operating near Ely and Secretary Gaskell of the same company, who were being held here by the sheriff for safe keeping on the charge of murder, the result of the Keystone mine tragedy, were taken before Judge S. G. Brown, Friday, on a writ of habeas corpus. Attorneys C. E. Mack and E. S. Farrington representing both of the defendants. The writ was asked for in order to place the prisoners under bail. After hearing the bulk of the evidence that will be presented at the trial the Judge placed Traylor under a $5000 bond and fixed Gaskell's at $2000, both of which have been furnished and approved.

While the miners' or prosecution side of the story has not as yet been made public the story as presented before the Court in this habeas corpus proceedings was practically the same as has been made public through the newspapers.

Traylor and Gaskell gave themselves up to Sheriff Newman, of White Pine county, after the trouble, and were taken before Justice of the Peace J. P. Weber and bound over to the grand jury on the charge of murder without bond. As the action of the Justice of the Peace in murder cases is specially defined it was not in his power to fix the amount of bond and action was taken by habeas corpus proceeding with the above result.

The only thing new which was presented at this examination was the statement that Traylor had, on seeing the miners approaching the company's office, telephoned the sheriff and was parleying with the men in hopes the sheriff would arrive in time to prevent trouble.

After the shooting he and Gaskell jumped through the back window and reaching their rig started for town, making a detour to avoid further trouble.

Sheriff Newman stated that he hastened to the scene as fast as his horse could take him and arriving at the company's office found it deserted, but many evidences of a struggle were present. Blood was seen about the room, the desk and several chairs were smashed and the entire back window broken out.

The miners, after the trouble, had taken the dead and wounded men in a covered wagon and started for Ely The sheriff had passed them on the way up, but they did not inform him of the trouble or its result.

Sheriff Newman is a young man of nerve and is reported as stating that order will be preserved in White Pine county at any cost If he can not get deputies enough to control the trouble there he will call on the governor for the State militia. He is of the opinion, however, that no further trouble need be anticipated.

Drop into the Reno Market, 25 Commercial Row, and inspect the good things to eat on the delicacy counter. Today we have cold roast beef and cold boiled ham, potato salad with cream dressing, shrimp salad mayonaisse dressing, all kinds fresh fish, shell fish, lobster, shrimps, clams, etc. We make a specialty of fresh New York canned oysters, large and fresh, at 20c per dozen. Fancy creamery butter, none quite so good, 50c a roll. D196

UPSETS ALL PREDICTIONS

J. F. Hughes was a candidate for county treasurer at Du Pont, Ga., but it was predicted that he could not live six months. He was afflicted with a running abcess on his lung and suffered for three years; his life trembled in the balance when he heard of Dr. King's New Discovery for consumption. He tried it and was finally cured and thus upset the predictions of all who knew him. It's positively guaranteed for throat and lung trouble by S. J. Hodgkinson. Price 50c and $1.00. Trial bottle, free.

The remainder of our gents' furnishing goods, will be sold way below cost to clear them out. Reno Co -Op. store.

Try some of our Vermont Maple Syrup, a new barrel just received at the Co.-Op. store. tf

Good work, clean towels and right hours at Taylor's. tf

Try Short's fancy dairy butter, none better. For sale at Co.-Op. store. tf

MINING NEWS OF INTEREST

Gathered from Doings of the Camps Hereabout

A number of Carson City people are anxiously awaiting the formal opening of the Tonopah Stock Exchange. There will be a bunch of shares handled in this city every day, as soon as the stocks are listed.

The Southern Pacific has plans completed for the construction of a hospital car. It will be built in the shops at Houston, Texas. Room for eight or ten patients will be provided. The hospital on wheels will be kept in the Sacramento yards ready for immediate service.

After some years of comparative inactivity, Nevada has begun to climb up the ladder again. During the year 1902 the mining industry in Nevada received an impetus that seems likely to keep it moving for some time to come. To the new camp of Tonopah, that has already produced so much wealth, and that seems destined to add a great deal more wealth to the world's possessions, this impetus is largely due. But the renewed activity is not confined to Tonopah alone. Other mining camps in Nevada are showing signs of an awakening. New discoveries have been made in various sections of the State. Outside capital is again being interested and the indications are that the State is entering upon an era of prosperity such as it has not witnessed since the halcyon days of Virginia.—Salt Lake Herald.

The Good Hope mine, near Searchlight, has been bonded to Dr. P. D. Carper, of Los Angeles, says the Searchlight. A 22-horse power gasoline engine will be placed in position and a hoist erected. The mine, which lies in a line between the Duplex and Quartette, has a 93-foot working shaft. Sinking will be continued and drifts run and the property thoroughly developed.

As Others See It

Ogden Standard: Nevada, in proportion to population, has the largest school fund of any of the States. There is now in the treasury of that commonwealth $1,672,000, the greater part of which is school monel. This sum is equivalent to a per capita of nearly $40, or a third more than the per capita wealth in money of the entire United States. When Nevada was highly prosperous, and the mines of Virginia City, Austin, Eureka and Hamilton were producing millions in gold, silver and lead, there were public men thoughtful enough to obtain legislation imposing a bullion tax which was set aside for a school fund, and, in addition, sales from State school lands swelled the total to be applied to education, with the result that the greatest school treasury in the country was obtained most of the money being invested in government and State bonds. Whatever may be said in derogation of the politicians of our neighbors, certain it is that in legislating for the intellectual advancement of their children they have shown a high degree of common sense and set an example which might be emulated to advantage by other sections of the country

PROBATE NOTICE

In the Second Judicial District Court, of the State of Nevada, in and for the County of Washoe.

In the matter of the Estate of Almeda B. Nugent, deceased.

Fred William Browning having filed in this Court a paper purporting to be an exemplified copy of the last Will and Testament of Almeda B. Nugent, deceased, with a petition praying that the same may be admitted to probate and that letters testamentary thereon be issued to him. Notice is hereby given that Friday the 23d day of January, 1903, at 10 o'clock A. M., of said day, at the Court room of said Court, at Reno, Nevada, has been appointed the time and place for the hearing of said petition and for proving said Will when and where, all persons interested may appear and show cause, if any they have, why said Will should not be admitted to probate, and letters testamentary thereon issued as prayed for. W. A. FOGG, Clerk.

Dated January 10, 1903 td

A man of family or one who has a mother, sister or children dependent on him can not afford to be without New York Life insurance. See Shepard & Cox, Room 36, Clough & Crosby building, before it is too late.

Cold lunches at the J. J. Becker Saloon, Commercial Row. tf

The Palace DRY GOODS AND CARPET HOUSE

January Clearance Sale

Commencing Wednesday, January 14th

See our circulars for particulars

The Palace Dry Goods House

? Why Not

Save time and money and follow the crowds Everybody who uses small ads uses The Nevada State Journal

THEY BRING RESULTS
THE COST IS SMALL

Tonopah

Stocks, Mines and Investments

Reliable information furnished on standing and merits of Tonopah mining properties. We are in a position to buy or sell Tonopah stocks at the lowest market prices. Being pioneers of the camp and thoroughly acquainted with all meritorious properties, we solicit correspondence.

A. J. Condon & Co., Brokers

Members Tonopah Stock Exchange Tonopah, Nevada

References: Agency State Bank and Trust Co Tonopah Nev Washoe County Bank, Reno

Tonopah and Gold Mountain Stock Brokers Exchange and Bureau of Information

Reliable information furnished through reputable mining engineers on mining properties and stocks of Tonopah, Gold Mountain, Klondike, Weepah, Lone Mountain, Silver Peak, Ray and Liberty. Main office, Reno, Nevada. Branch offices, San Francisco, Salt Lake, Carson, Philadelphia and Tonopah.

Chas. J. Young & Co., Brokers

P. O. Box, 154. References. Correspondence Solicited

RENO, NEVADA

Groceries, Fruits, Vegetables and Fish....

A large up-to date stock of the finest and freshest goods the market affords. Orders by telephone will be carefully filled and promptly delivered.

129 Virginia Street
Phones: Black 251, Res. Red 285

H. A. SMITH, The Grocer

NEWSPAPERARCHIVE®
NEWSPAPERARCHIVE®

Up-to-date...

Cloaks, Skirts, Shirt Waists, Dress Goods, Trimmings, Reliance Wrappers, Velvet Grip Garters, Best Kid Gloves, Blankets, Comforts, Carpets, Linoleums, etc., at

Sol Levy's Reliable Dry Goods & Carpet House

Telephon- Blk 233 — 205 Virginia Street

FIRST GRAND CLEARANCE SALE...

Suits and Overcoats 10% Off

In addition to our already low prices, we will make a Grand reduction of 10 per cent on all our Men's Boy's and Children's Suits and Overcoats, commencing Monday January 5th Our entire stock is New High Grade and Up-to date We make this sweeping clearance in order to reduce our stock and make room for New Spring Goods We will no t carry A single suit or overcoat over into next Season. Remember 10 per cent off on our already Low Prices.

KUHN BROS'. New Store

Next to Postoffice :: Commercial Row

J. R. Bradley Company

Coal--Iron--Steel

Just Received a Line of

ASBESTOS LINED STEEL RANGES
with or without oven thermometers

3-HOLE AND 6-HOLE CAST IRON STOVES
All the above guaranteed to do first-class baking.

Cole's Air Tight Heaters Can't be Beat
You save 25 per cent in fuel

Ogden Door Check always keeps the door shut

A NO. 1—THE OLIVER CHILLED PLOW

Studebaker Means Reliable
Agents for Studebaker Wagons and Buggies

Sherwin & Williams means first-class. Agents for Sherwin & Williams Paints.

Douglas Pumps—Anti-Freezing Pumps

Barb Wire--Nails

Harness--Buggy Robes--Whips

Everybody Uses Groceries

Many people, however, do not know that most of their food is adulterated by scheming manufacturers. Such concerns do not get our trade. Our goods are fresh and first-class, and our prices are as low as good groceries are sold for :: :: ::

C. Novacovich :: Commercial Row

A. SPENCER, Pres't. — A. FRENCH, Vice-Pres't. & Supt.

--The-- Nevada Planing Mills Company

is now ready to receive orders for All kinds of

Lumber, building and house furnishing material, wood turning, scroll sawing, etc.

Having just completed a new mill, equipped with modern machinery, we are prepared to turn out first-class work, at reasonable prices with promptness.

MILL & YARD—North of N-C-O. Shops OFFICE—Rooms 7 & 8, Ryland & Levy Bldg

Personals...

People Who Move

Chas. E. Knox of Philadelphia was a guest at the Palace yesterday.

J. D. Torreyson was down from Carson yesterday.

Dick Tobin was an arrival on the V. & T. yesterday.

Miss Martha Murphy of Carson is visiting Reno friends.

Mrs. C. A. Scott returned from a visit out in Long Valley.

John Driver has accepted a position at the Reno Co.-Op. Store.

H. Hammond of Amedee was an arrival from the north last night.

Mrs. Kelly was among the arrivals from the Capitol City last night.

Mrs. E. L. Seitz has returned from an extended visit to Ogden.

Babe La Point, a Southern Pacific conductor, spent yesterday in Reno.

James Butler came in from Tonopah Sunday night and spent yesterday here

George C. Sawyer came in from Pioche yesterday and was a guest at the Riverside

Charles Leeper and family left for the coast Sunday night They will be gone some time.

R A Moncure, foreman of the Constantia ranch, Long Valley, was a visitor in Reno yesterday.

J F Roeder, of Pioche was an arrival from the east last evening He is a guest at the Palace

H. I Babcock, the well known commercial traveller, was among the visitors in Reno yesterday.

W. Mather came down from the south yesterday to take part in the Raffetto recital last night

C. E Morris, a mining man of Montana, came in from the east yesterday and registered at the Palace.

Roy Richards came down from Carson last evening en route to Costa Rico, where he has a position with a mining company. Mr. Richards has been spending the holidays with his parents.

DEATH OF MRS. EVANS

A Noble and Refined Woman Taken From Our Midst

Again the columns of The Journal must be used to record the death of a noble woman, a dutiful wife, a loving companion and a friend of all in distress.

Mrs. Evans passed away Sunday night shortly after 7 o'clock. She had been ill for some time and her demise was anticipated.

Mrs. Evans was forty-seven years of age and has lived in Reno for many years She was an honored member of O. M. Mitchell Relief Corps, and her funeral will take place under its auspices this afternoon at 2 o'clock. General O. M. Mitchell Post, G. A. R., will act as escort.

Probably no lady in Reno was better known or better liked than Jennie Evans. She was the personification of all that was good and kind and her death leaves a vacant space that will be hard to fill Always bright and cheerful and with a helping hand to those less fortunate she endeared herself to all who had the pleasure of her acquaintance It mattered not to this lady how a person was dressed upon the streets, whether in broadcloth or overalls, they were always greeted with a happy smile and a cheerful address, and many a poor, almost forgotten soul, was honored by this good woman with a handshake and an inquiry as to health and the happiness of those nearest and dearest.

When the Great Ledger of the Almighty has been balanced, when time shall become no more, when the Angel of Record shall have assumed charge of the great book one of the first names written in everlasting glory will be that of Jennie Evans—an angel.

May her long sleep be as peaceful as her acts upon this earth were beautiful.

Condition of the Sick

John T Orr is reported as very ill at his home on North Virginia street He is suffering from paralysis

Alex White, who has been confined to his room for some time with pneumonia, passed a bad night Sunday and was not so well yesterday.

Little change has been noted in the condition of Mrs. Jane Lake. She is a very sick woman

Death of a Child

The five-year-old child of Mr and Mrs. Gritton died yesterday morning. The little one had been ill for some time. The funeral, to take place this afternoon, will probably be private

City News...

In Brief Form

Dr. Moore fills and extracts teeth without pain. tf

It is said that a bartenders' union is shortly to be established in this city.

Trains were all late last night, even the V. & T. coming in behind schedule on account of a delay on the C. & C.

CORONER'S INQUEST

Nelson DeWitt Came to His Death by Accident

Coroner Updike and a jury held an inquest over the remains of Nelson DeWitt yesterday afternoon and the verdict rendered was as follows:

"We, the jury subpoened to inquire into the death of Nelson DeWitt, have examined into all of the testimony brought before us and do find that the deceased came to his death by reason of injuries received by accidentally falling into the steps leading down behind the building known as the Bank of Nevada, Reno, Nevada.

"F. Vaillancourt, T. F. Murphy, L. J. Ginnochio, G W. Gladson, Wm. Schultz, A Steele, Fred Dubois, jury.

The funeral of the deceased will take place from the Riverside Undertaking Parlors this afternoon at 1 p. m.

The Jury Disagreed

The jury in the case of McKenzie vs Coslett failed to agree on a verdict and were discharged by Judge Curler Sunday night at 7 o'clock. On the last ballot the jury stood seven to five, and they unanimously agreed to disagree A new trial of the case will probably be had

Laid to Rest

The funeral of the late Thomas Roberts took place yesterday afternoon from his residence on Virginia and Ninth streets, and was largely attended. The floral pieces were many and beautiful

NOTICE

All Eagles are requested to be present next Wednesday night at the regular meeting, as business of importance comes before the Aerie.

F. P. DANN, President.
FRANK FOLSOM, Secretary. J11t1

Just received a line of blue enamel ware. Reno Co.-Op. store. tf

Yu can frog if you haven't got a frog at Morton & Butler's. tf

NEW TODAY.

DANCING—If you want to learn how to dance in the latest style call on Albert Coyler, at Kindergarten hall, Tuesday and Friday evenings, at 7 o'clock. J13w

DRESSMAKING—Mrs. J. L. Warwick has returned from San Francisco and will be pleased to meet my old patrons as well as new ones. Fashionable gowns of all descriptions. Call at 316 West street. Mrs. J. L. Warwick. J13w

FOR RENT—Sleeping room for gentleman. No fire. Enquire at 705 North Virginia street, up stairs. J13w

WANTED — Help. Male. Reliable, energetic workers for outdoor work. Good pay No canvassing Co-operative Adv. Co., New York.

FOR SALE—A bedroom set complete. Brussels carpet, 30 yards, a Westwood range, wardrobe and other furniture Cheap for cash. Owner desires to leave For particulars inquire at Frank Campbell's grocery store. J13w

ÆTNA MINERAL WATER

(Bottled at Ætna Springs, Napa Co. Cal.)

There are so many kinds of mineral waters on the market, and all claiming to possess healthful properties, that it is difficult for a person to make a choice. When we consider, however, that ÆTNA has stood in the front rank for years, has been a favorite in households as well as public resorts, and has been recommended by eminent physicians, who use it themselves and prescribe it for patients, there should be no question in the matter of selection.

GEO. L. ECKER, Sole Agent
RENO, NEVADA

January Sale

Of Swell Winter Goods

Overcoats
Suits
Gent's Furnishings
Underwear, Etc.

THE GOLDEN RULE,

M. Frank & Company
No. 235 Virginia Street

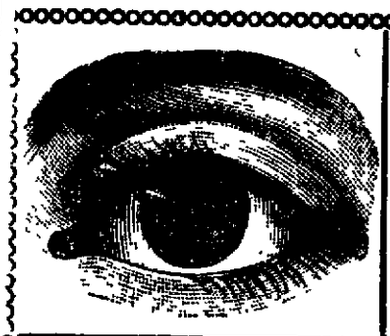

Testing Free — No Failure!
Prices Reasonable

Are Your Eyes Troubling you?

If so, then try
A. W. LORD, Scientific Optician
...WITH...
R. Herz & Bro., Reno's Jewelers

Frank Campbell

Has just received a car load of asssorted canned goods—this year's pack. Bishop's Preserves, Jams and Jellies.

Fancy and Staple Groceries

Phone Main 451
Cor. Virginia and Fourth Sts. — RENO, NEVADA

NATIONAL MEAT MARKET

MEISS BROS. have opened a meat market, and will be pleased to supply old friends and new with all kinds of FRESH and SALT MEATS of the very best quality. Give them a call and see how promptly and satisfactorily they can serve you.

Journal Building, Second Street. — Phone Red 125

Dreyer

Wants to see you. He has what is good for what ails you in the wet goods line. Perhaps you smoke. No better cigars than his. Up-to-date mixologists at

The "Oberon"

Phone Green 303 — Reno, Nevada

Riter's Elite Steam Beer

Is all the Rage. Ask for it...

A home production. The best of them all. Family trade solicited.

Henry Riter
North Sierra St.

If You Have That Tired Feeling

Ring Up Phone Black 216, and Try
COOK'S SPRINGS MINERAL WATER

This great mineral water, although the demand is increasing rapidly, is only in its infancy, and is sure in the next few years to be recognised as the leading mineral water in the world.

BRITT & RHEUDE, Sole Agents for Nevada, cor. 3d & Ralston
RENO, NEVADA.

NEWSPAPERARCHIVE®
NEWSPAPERARCHIVE®